THE PORTSMOUTH HERALD

VOL. XXXI., NO. 216. PORTSMOUTH, N. H., WEDNESDAY, JUNE 7, 1916. Portsmouth Daily Republican Merged with THE HERALD July 1, 1902. PRICE TWO CENTS.

BRITISH EMPIRE IN MOURNING

Great Memorial Service Will Be Held For Lord Kitchener--Premier Asquith to Be Temporary War Secretary

(Special to The Herald)

London, June 7.—All of the British empire is in mourning today for Lord Kitchener, who with his staff were drowned off the Scottish coast when the cruiser Hampshire was destroyed by a mine or torpedo on Monday night. From the four quarters of the globe messages of condolence are pouring into London. It is likely that a great memorial service will be held in St. Paul's or Westminster Abbey to be attended by King George and representatives of the Allied governments.

There was a conference of the Cabinet this morning to discuss the situation brought about by the death of the war secretary. Premier Asquith will act as secretary of state for war until a successor to Lord Kitchener is appointed it was announced.

Flags are at half mast everywhere. Despite the secrecy attending the visit of Lord Kitchener to Russia, the belief is growing that the German Admiralty was notified of the proposed trip by a spy and that the Hampshire was blown up through some agency of Germany, perhaps a submarine.

Insistent demands are being made by the newspapers that more rigorous treatment be accorded enemy aliens in the British Isles. It is believed that the total dead in the destruction of the cruiser will be nearly 700. Following the order issued by King George the whole British army has gone into mourning for Lord Kitchener and will remain in mourning for a week.

THE WEATHER

Forecast for Portsmouth and Vicinity—Fair today and Thursday.

Sun Rises	4.05
Sun Sets	7.15
Length of Day	15.10
High Tide	4.26 am, 4.59 pm
Moon Sets	11.31 pm
Light Automobile Lamps at	7.45 pm

THE CONVENTION OPENS AT CHICAGO

Republican Leaders Not Prepared to Forecast Whether It Will End in a "Fight or Frolic"

(Special to The Herald)

The Coliseum, Chicago, June 7—The 1916 Republican National Convention today is an actuality. Its routine of organization was carried out with a precedence in no way disturbed by the fact that not even the leaders were prepared to forecast whether it was to end in a "fight or a frolick." It was a Republican convention, the leaders said, and under no circumstances would control or would it be surrendered to any other party. "Peace with regularity or war even though it means defeat," was the war slogan of the old guard. They had counted noses and had the votes to keep control even though they could not unite them on any single candidate.

The convention was called to order at 11.27 a. m. today by Chairman Chas. D. Hilles of the National committee. At that hour nearly every delegate was in his seat while the galleries were filled to suffocation. The first slogan of the convention came from the lips of National Chairman Hilles who after the convention had become an orderly gathering, made the following announcement: "Paraphrasing a remark of the late President McKinley, 'This is a year when politics is patriotism, and patriotism is politics.' Therefore the audience will arise and sing two verses of 'America.'"

Following the singing, Chairman Hilles introduced the Rev. John Timothy Stone D. D., of Chicago, who offered the opening prayer. Chairman Hilles then announced that the next proceeding would be taking of the photo of the official photographer and there was a general laugh as the man in charge of the flash called for the delegates to face the camera. The big flashlight was exploded at 11.37 a. m. With their pictures taken the delegates seemed relieved and greeted Secretary James B. Reynolds with handclapping. As he came forward to read the official call for the convention, Mr. Reynold's voice did not carry beyond the first few rows of delegates and the galleries could not hear a word that he said. As a result a murmer of conversation from the crowd rose above the fait voice of the rotunda secretary.

WILL RUN ON THIRD TICKET

If Justice Hughes is Nominated By Republicans Col. Roosevelt Will Head Another Party

(Special to The Herald)

The Coliseum, Chicago, June 7.—Word reached here today that Col. Theodore Roosevelt had dreided to run on a third ticket if Justice Hughes is nominated by the Republicans. The news caused a sensation and hurried conferences, among the Progressives and Republican leaders followed.

Only Theodore Roosevelt can prevent the placing in the field of a Republican national ticket and a Progressive one for the coming campaign. If he wants to promise to support the nominee of the Republican candidate—and he can name that individual so long as it is not himself—then the Republicans will co-operate with the Progressives, but if the threat sent to the Republican leaders today that under no circumstances will he support Hughes, if the latter is the Republican nominee, is in good faith and expresses the actual feelings of the Colonel, then there will be no peace negotiations.

The Republicans will nominate the Justice and demand that he sacrifice himself to his party and will make the fight regardless of consequences. This was the position taken just as the Republican convention assembled today. It followed a series of conferences in which all of the leaders participated at one time or another. Originally these conferences were called to consider an offer from the Progressives to name a get-together committee to arrange for a program on which the two conventions could unite, but the kaleidoscopic changes of the situation turned what had been planned to be a peace session into a council of war strategy.

SHOT BY YOUNG DAUGHTER

Meredith Man Injured While Engaged in Rifle Practice.

(Special to The Herald)

Meredith, N. H., June 7—Dwight F. Boyden, a wealthy resident of this town was accidentally shot by his 8-year old daughter today while they were at rifle practice on the Boyden estate. The bullet from a 22-calibre rifle entered his arm. He was attended by Dr. F. J. Hawkins. The Boyden family came here about a month ago from Greenwich, Conn.

The weatherman might be a good fellow and turn on a little heat during the night.

GERMANS AGAIN ASSAULT VAUX

Furious Cannonade Made by Teutons During the the Night.

(Special to The Herald)

Paris, June 7—After a brief lull in infantry fighting east of the Meuse, the Germans have again launched a powerful assault against the French position at Fort Vaux, the gateway to Verdun on the northeast. Despite the fury of the attack it was repulsed by the French forces. The attack which was made last night was preceeded by a bombardment by German guns which is described as extremely violent. All day Tuesday and last night the big guns of the Teutons west of the Meuse were in action raining shells of all calibre against the French position at Hill 301 and in Caurette wood. In the Voges the Germans are again very active. All of the French positions in that region were subjected to a furious cannonade last night. This was taken as a prelude to incendiary assaults.

WAS STRUCK BY SHELL

British Warship Warspite Sunk Off Jutland.

(Special to The Herald)

Berlin, via Sayville, L. I., June 7.—The British warship Warspite was sunk in the naval battle off Jutland last week by the German battleship Konig, it was stated today by the officials. The Warspite, it is said, blew up after being struck by a heavy shell.

GERMAN TORPEDO BOAT SUNK

(Special to The Herald)

Amsterdam, June 7—A German torpedo boat has been sunk by a mine off Zeebrugge, according to the Telegraaf.

AND NOTHING EXTRA CHARGED FOR OVERTIME

Jay Horne defines marriage as a paid up subscription to a permanent lecture course.—Lynn News.

For late war news—The Portsmouth Herald.

MAN ATTACKED LITTLE GIRL

Franklin Police Searching for Child's Assailant.

(Special to The Herald)

Franklin, N. H., June 7—Deputy Sheriff Charles Prescott and a posse are today searching for a tramp who is alleged to have attacked Bertha Sylvester, eight year old daughter of Ernest Sylvester a blacksmith, in the woods back of the Main street railroad station. The child's screams frightened the man and he fled. The police and citizens of the surrounding towns have joined in the hunt.

ON PLEASURE BENT.

The members of the Eureka Whist Club have been passing the last two days in Boston, making their headquarters at the Quincy House. Theatre parties, lunches and other forms of enjoyment have made the time pass altogether too quickly. The return to this city will be on Wednesday evening.

MANGLED BODY FOUND ON TRACK

Mrs. Kate Perkins of Milton Killed on Boston & Maine.

The body of Mrs Kate Perkins, aged 23, of Milton was found on the tracks of the Conway branch, of the Boston and Maine railroad early this morning about one quarter of a mile north of Milton depot. The body was horribly mangled and it is thought that her life was crushed out by a north bound ice train during the night. During the past winter she attempted to commit suicide by shooting herself in the breast and lingered a long time between life and death.

TO HOLD ANNUAL OUTING.

The Clerks and Letter Carriers Association of Southeastern New Hampshire and Eastern Massachusetts will be the guests of the clerks and carriers of the local post office on Sunday, June 11, and will partake of a banquet at the Rye Beach Inn.

Want Ads bring results. Try one!

BOOKS-STATIONERY PERIODICALS-LIBRARY

"Right in the Center of Things"

The Acorn

No. 18 Market Square

NEW FICTION and REBINDS at especially low prices, to make room for New Stock coming.

We have been through our entire stock of Fiction, and have used the knife unsparingly on all that two large tables can hold.

24c each for the books in the first section.
48c each for the books in the second section.
90c each for the books in the third section.

The fourth section, and an added lot adjoining, is given over to children's books where also the prices have been cut deeply.

A careful examination of these tables will amply pay.

All Cloth Suits

In Stock Are Now Reduced

LATE SMART STYLES IN SERGES, POPLINS AND GABARDINES

$25.00 Suits marked to **20.00** Tan, Black, Gray, Navy, Old Rose, Black and White Checks.

$22.50 Suits marked to **18.50** Navy and Black.

20.00 Suits marked to 16.00, black and navy
18.50 Suits marked to 15.00, black only
12.50 Suits marked to 10.00, black and navy

GEORGE B. FRENCH CO.

MAN STRUCK BY TRAIN

Receives Fractured Skull in Accident at Ballardvale.

(Special to The Herald)

Lawrence, Mass., June 7.—While crossing the tracks at the Ballardvale station of the Boston & Maine railroad, Edwin Belcher of the Hudson House, Boston, was struck by train 7, Lawrence bound. Belcher's skull was fractured and he also received internal injuries. He was taken to a hospital in South Lawrence where his name was placed on the dangerous list.

NEW FIRE ENGINE FOR THE NAVY YARD

Government Purchases Machine From City of Schenectady.

After a long wait the navy department has finally added another steam fire engine to the Portsmouth navy yard fire department and the machine arrived on Tuesday. The engine was purchased from the City of Schenectady, N. Y., and bears the name of that city. It has been in use but a short time and is modern fire fighting apparatus. It will take the place of the condemned steamer League Island which has been out of commission for two years or more.

GAME TONIGHT.

U. S. M. C. vs. P. A. C.

Have The Herald follow you on your vacation.

NEW WASH GOODS

Awning Stripe Beach Cloth, 27 in. wide; colors, old rose, green, navy and black; per yard.....25c

Figured Mercerized Voiles, 27 inches wide; colors, pink, blue, lavender and yellow; per yard.....12½c

Mercerized Voiles in a big variety of patterns and colorings, 40 inches wide; per yard.....25c

Awning Stripe Mercerized Poplin, 36 inches wide; colors, old rose, pale blue, cadet, navy and green; per yard.....35c

White Mercerized Voile with embroidered dot; colors, pink, pale blue, green, lavender and black; per yard.....42½c

Mercerized Poplin, 36 inches wide; colors, pink, pale blue and navy; also white; per yard.....25c

A BIG LINE OF WHITE GOODS, Voile, Dotted Swiss, Organdie, Splash Marquisette, Rice Cloth, Tissue Filet, Ottoman, Crepe; from.....15c to 38c yard

L. E. STAPLES, MARKET ST.

Y. M. C. A. TAKES GAME FROM MORLEY BUTTON CO.

Jordan "Comes Back" After His Last Defeat and Pitches Fine Ball--Excellent Support and Timely Hits Win Game 5 to 2

In a fast game last evening at Y. M. C. A. defeated the Morley Button company by a 5 to 2 score; resulting in pulling the losing team down from the place in the standing where they were tied for second position. The M. B. C. and the Y. M. C. A. are now tied in the standing with the U. S. M. C. the only team below them. Jordan gave a fine exhibition of pitching and all-round playing as was expected by his supporters despite his severe defeat at the hands of the Marines on May 28. His support was also excellent, the team playing tight ball and getting hits when needed. Jordan fanned five men and allowed only one base on balls although he allowed two to take their base after hitting them.

Bill Horan was pitching good ball most of the time but in the third inning things looked bad for him for a few minutes when his "jinx" in the form of a little doggie trotted across the diamond. Bill passed the next man, filling the bases but the pup ran back across the field to his original position and must have brought the luck back with him. Bill steadied down and ended the inning by fanning the next two men facing him.

No long hits were made in the game but there was considerable excitement on several occasions, caused by the daring base-running of the Y. M. C. A. runners. Pat Timmons made two errors in the game, one of which was costly, but he had all the reason in the world for them after getting the blow on his ear as he was at bat for his first time

The Game

1st inning.—The Morley Button Company lost the toss and took the field. McDonald filed to Jordan. J. Timmons was thrown out at first by Thompson. Pilgrim beat out a hit to Butler. Hanlon grounded out to Jordan. One hit, no errors, no runs.

Thompson filed out to O'Brien in center. Marden was passed. Davis walked. Butler singled to left, scoring Marden, and stole second, Davis being run down at third, J. Timmons to Hanlon to Pilgrim. Riney was out on a grounder to Thompson. One hit, no errors, one run.

2d inning.—Huntoon filed to O'Brien. Reardon was fanned. Pat Timmons was hit by a pitched ball and Reardon, running for him was out stealing, Marden to Thompson.

Gorman was tossed out by Horan. O'Brien was safe when P. Timmons threw bad to first. He was out stealing, Hanlon to P. Timmons. Akerman walked. Jordan singled back of second. Thompson singled to left, Akerman scoring and Jordan scoring on Hanlon's error, when he dropped the throw from J. Timmons. Marden was hit by the pitcher. Davis safe on Pilgrim's booting the ball but Thompson was run down on the play, Pilgrim to McDonald to Hanlon to Pilgrim. Two hits, three errors, two runs.

3d inning.—Moran walked and went second and third on passed balls. Horan fanned. McDonald singled, scoring Moran, stealing second and third. He scored when Butler muffed a throw from Marden. J. Timmons fanned and Pilgrim made the third out on a grounder to Thompson. One hit, one error, two runs.

Butler hit safe through short. Riney was fanned. Gorman singled to center advancing Butler to third, and going second on the throw. At this point Horan's hoodoo ran across the field and he passed O'Brien, filling the bases. "Carmenita" ran back in his same path and Bill gathered himself together and fanned Akerman and Jordan. Two hits, no errors, no runs.

4th inning.—Hanlon wiffed and Huntoon filed to O'Brien. Reardon was hit but was caught out when P. Timmons hit to Akerman; Akerman to Gorman to Butler. No hits, no errors, no runs.

Thompson was safe when P. Timmons fumble hit grounder. Marden singled. Davis singled through short to left and Thompson scored when Hanlon dropped Jack Timmon's throw to the plate. Marden was out attempting to score on the same play, J. Timmons to Horan, Davis resting on third. He scored on Butler's sacrifice fly to Reardon in right. Riney fanned. Two hits, one error, two runs.

5th inning.—Moran out. Butler to Davis. Horan fanned. Butler throw out McDonald. No hits, no errors, no runs.

The score:

Y. M. C. A.

	ab	r	bh	po	a	e
Thompson, 2b	3	1	2	1	2	0
Marden, c	1	1	1	5	2	0
Davis, 1b	2	1	0	5	0	0
Butler, 3b	2	0	2	1	2	1
Riney, rf	3	0	0	0	0	0
Gorman, lf	2	0	1	0	1	0
O'Brien, cf	1	0	0	2	0	0
Akerman, ss	1	1	0	0	1	0
Jordan, p	2	1	1	1	1	0
Totals	17	5	7	15	9	1

M. B. Co.

	ab	r	bh	po	a	e
McDonald, 2b	3	1	1	0	2	0
J. Timmons, lf	2	0	0	0	4	0
Pilgrim, 3b	2	0	1	2	1	1
Hanlon, c	2	0	0	3	3	2
Huntoon, 1b	2	0	0	2	0	0
Reardon, rf	2	0	0	1	0	0
P. Timmons, ss	0	0	0	1	0	2
Moran, cf	1	1	0	1	0	0
Horan, p	2	0	0	1	1	0
Totals	16	2	2	12	11	5

Innings	1	2	3	4	5	
Y. M. C. A.	1	2	0	2	—	5
M. B. C.	0	0	2	0	0—	2

Sacrifice hit, Butler. Stolen bases, Butler 2, McDonald 2. First base on balls, off Jordan, off Horan 1. Struck out, by Jordan 5, by Horan 4. Hit by pitched ball, Marden. P. Timmons, Reardon. Passed Ball, Marden 2. Time, 1h 5m. Umpires, Bunker and McGraw.

SUNSET LEAGUE STANDING

	G	W	L	P.C
C. C. C.	3	3	0	1.000
K. of C.	4	2	2	.500
W. S. C.	4	2	2	.500
M. B. C.	5	2	3	.400
P. A. C.	6	3	3	.500
U. S. M. C.	3	1	2	.333
Y. M. C. A.	5	2	3	.400

GAME TONIGHT.

P. A. C. vs U. S. M. C.

WITH THE SPORTS

Dover High vs Portsmouth

At the playgrounds this afternoon Portsmouth high will cross bats with their up-river rivals, Dover High, in the second game of the season. Portsmouth has been playing pretty fine baseball and it is regretable that they were forced to lose their first game, played at Dover, when a bad error lost for them.

Since that date both Dover and Portsmouth have been meeting some of the fast ones and getting away with their share of the victories. The game this afternoon should be one of the most interesting and hard-fought of the season and deserves the support of every fan in the city, whichever team wins, and one of them must, it will be a game well earned.

* * * *

Later in the evening another fast game is scheduled between the P. A. C. and the U. S. M. C. This should also prove interesting as it is the second meeting between these contestants for Sunset League honors. The first game was forfeited to the P. A. C. but a look at their score for the three innings played showed the P. A. C. the stronger, especially in their fielding. The Marines made 3 errors and the P. A. C. 1. Both teams scored two hits. The P. A. C. had four men left on bases beside the two on in the incompleted fourth inning and the Marines had, in four innings, only two left on the bags. But you will have to do your own doping out of the game.

* * * *

Several of the boxing fans are looking forward to another opportunity of seeing Young Comber again in action at an early date. It is admitted by them that Morgan is out-classed by the sailor boy and they think that Young Chakas would make an interesting bout with him. Bill Dow, match maker for the Rockingham A. C. may get them togeher as one of the features of the next meeting.

BOSTON ITEMS

Boston, June 7—Governor Samuel W. McCall pays a glowing tribute to the Stars and Stripes and incidentally intimates the need of preparedness in his Flag Day proclamation to the people of the commonwealth, the text of which follows:

"As provided by Chapter 6 of the Resolves of 1911, I hereby set apart June 14, 1916, as Flag Day, and make proclamation that the day be observed by the people of the commonwealth in the display of the flag and in such other ways as shall be in harmony with the general character of the day.

"The flag is the symbol of the nation. It represents what we are and what we hope to be. It stands for freedom and good government at home and it equally stands for international justice for the recognition of the rights of other nations whether they are strong or weak. It should be especially the symbol of power when the rights of American citizens are invaded and the symbol of justice when encroachments are threatened upon the rights of weaker nations.

"If we respect ourselves and thereby respect the rights of others, our flag will be the symbol of respect and confidence among the nations. We reverence the flag because reverence is the beginning of obedience and obedience is the foundation of character. The flag is a thing of beauty in itself, but beyond that it is nothing except as it represents the power, the moral qualities and the ideals of the nation. We can therefore most honor the flag by making the country over which it floats a great, free, just and civilized country."

(Signed) Samuel W. McCall.

Whether it is a prosperity boom in business outside of government circles or a dislike to do substitute work as clerks and carriers in the postoffice department is not known, but Postmaster Murray is having his troubles trying to get "subs" from the civil service list to fill the jobs of the regular clerks and carriers during the vacation period. In the last batch of 50 men called in as substitutes from the civil service list, twenty have asked to be excused from this work during the summer.

When the Boy Scouts Rally is held at the Stadium on June 17, the Chinese organization, known as Troop 34 of Boston, will be the most active participants. This troop is fathered by the Merchants' Association, composed of business men at the Harrison avenue district, and they have been deeply interested in the work of the boys. Howard E. Scott is scoutmaster, and he is especially proud of their work. At the Stadium rally the Chinese boy scouts will give a demonstration of message translation in its various phases, and this promises to be one of the features of the afternoon.

The plans for the commencement exercises on June 15, of Boston College have been completed. The speakers will be Joseph Scolpeti, valedictorian; Francis J. Mahoney, William L. Garney and William J. Daley. Cardinal O'Connell, a member of the class of '81, will award the diplomas and the address to the graduates will be delivered by Edward A.McLaughlin, '72, a member of the first class to graduate from the college.

BASE BALL

American League

Detroit 3, Boston 0.

National League

St. Louis 2, Boston 1.
Brooklyn 7, Cincinnati 4.
Pittsburg 2, New York 2.
Chicago 8, Philadelphia 2.

Memorial services for both the Knights of Pythias and the Odd Fellows Lodges will be held by the Portsmouth lodges of these two organizations a week from Sunday.

CONSULAR BILL AMENDED

Hereafter All Vice-Consuls and Consular Agents to Be Americans.

Washington, June 7—The house on Tuesday passed an amendment to the diplomatic and consular bill, proposed by Congressman Rogers of Lowell, which requires all vice consuls and consular agents in the diplomatic service to be American citizens. Discussing the proposal Mr. Rogers called attention to the fact that one-half of our consular agents abroad are aliens and about one-third the vice-consuls are not citizens of the United States. He further stated that since the beginning of the European war this country has frequently suffered through the alien sympathies of some of these foreign consular agents. A plan to completely Americanize the diplomatic and consular service should be undertaken by the government at once, he concluded.

Read the Want Ads for Results.

"A sensible cigarette—that's what I want"

There are a number of good cigarettes on the market—Fatimas are not the only ones.

But Fatimas are the best-liked and best-selling of all cigarettes costing over 5c.

Of course, your taste may be different—you may not like Fatimas as well as all these thousands of other men do.

But you can't deny that they are *worth trying*—not only for the delicious taste that has made them so famous, but also to see just how SENSIBLE they really are—sensible because Fatimas are cool and comfortable to the throat and tongue at all times and because they leave no "mean" or "heady" feeling even though you may smoke more often than usual.

If you would prove how really sensible a cigarette can be—try Fatimas.

Liggett & Myers Tobacco Co.

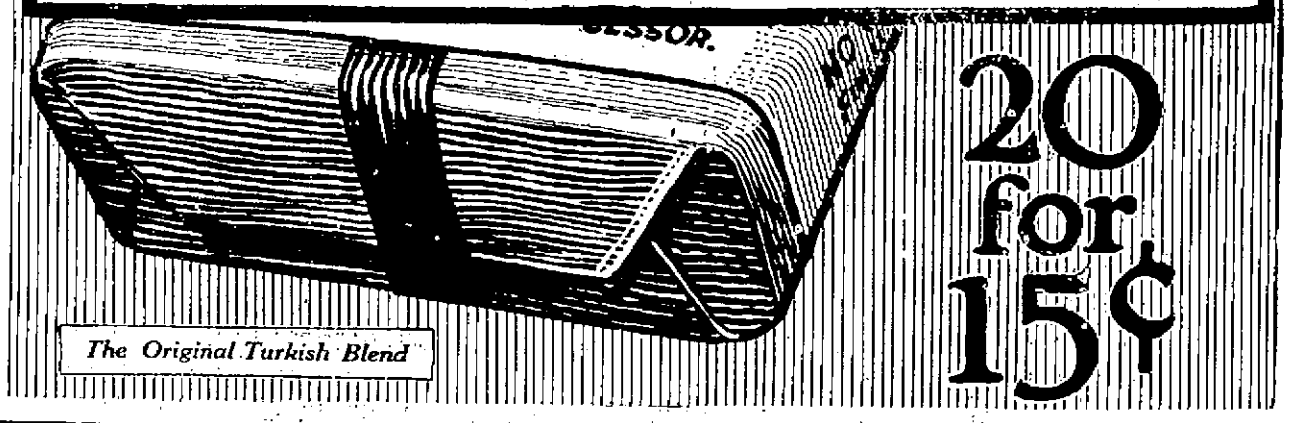

The Original Turkish Blend

20 for 15¢

The Comfortable, Stylish

"Manhattan Suffolk" Sport Suit

This is the "MANHATTAN SUFFOLK," the snappy swagger sport model that is now so popular in all well-dressed circles.

As are all Manhattan Clothes, this model is perfectly tailored and is made in an attractive assortment of fine woolens.

This well-favored "pinch-back" model will readily appeal to every discriminating dresser. We urge you to call at the store, and see it for yourself.

$12.50, $15.00, $18.00

Louis Abrams & Co., Men's Outfitters,

40 DANIEL ST., PORTSMOUTH, N. H.

SAVE THIS COUPON
NO. 25

Present Six (6) of these coupons consecutively numbered at the office of The Herald with Fifty-Five (55) Cents cash and get this beautiful flag, size 4 ft. by 6 ft. with sewed stripes, guaranteed fast colors.

START CLIPPING COUPONS TODAY

A. P. WENDELL & CO.

GARDEN HOSE—BEST QUALITY
LAWN MOWERS—all prices from $3.50 to $11.00
GRASS HOOKS AND SHEARS—EDGE TRIMMERS
LAWN SPRINKLERS—HOSE MENDERS
ICE CREAM FREEZERS
CROQUETTE SETS

BE SURE YOUR SHOES AND RUBBERS ARE IN GOOD REPAIR

We give quick service and excellent stock in our repair departments. We carry DRY-FOOT and other waterproofings for shoes. Solid leather shoes for boys and girls. Everything for the shoes.

CHAS. W. GREENE

270 State Street. Opp. Postoffice.

ANNOUNCEMENT

TO PARENTS OF SCHOOL CHILDREN

The original Bostonian School of Music has opened a branch school, whereby children from 8 to 16 years of age can secure a musical education at a remarkably low rate. A violin outfit given free to the first ten children in each district taking a full course of lessons at our studio. A postal, and one of our directors will call.

PORTSMOUTH INSTITUTE OF MUSIC
73 Congress St., Franklin Block, Rooms 15 and 16.

EGYPTIENNE STRAIGHTS CIGARETTES

Absolutely Pure 100% Turkish Tobacco

Cork Tips **10 Cents for 10** *Plain Ends*

ALFRED G. VALE — CHARLES C. SKINNER — JOHN E. WILLIAMSON — WILLIAM H. O'BRIEN — WILLIAM J. GARVEY

Here is the Blending Board of The American Tobacco Company—the Board which passes on $5,000,000 worth of Turkish Tobacco every year

No other tobacco company in America can have the services of so brilliant an aggregation of experts, gentlemen. The salaries of this Board amount to many thousands of dollars annually—to produce general excellence in the pure Turkish cigarettes made by this Company. Yet, on the enormous output of cigarettes manufactured by The American Tobacco Company, it represents only a fraction of a cent to insure this general excellence.

The personnel of this Board is most interesting. It numbers among its members men whose names have been famous for years in the cigarette industry in America. Its chairman, Mr. W. H. O'Brien, Vice President of The American Tobacco Company, is famous as the producer of every big selling pure Turkish cigarette in America today. Those around him are the men who have made this Company the leader of the world in producing quality in a cigarette. This Board meets twenty-six times a year. Its main work is to see that the standards of the brands are kept right up to top notch. At the same time a sub-committee is conducting experimental work on new blends all the time.

It is a fact most interesting, that just one hundred and twelve blends of tobaccos were produced before the EGYPTIENNE STRAIGHTS blend was decided upon. When one considers that each blend requires one thousand pounds of tobacco, the tobaccos being used in exact proportion from each Turkish province as decided upon by each member of the Board, the enormous initial expenditure will be appreciated—but The American Tobacco Company never does anything by halves.

We present a chart for your inspection which has never been shown to the American public before. It shows the selection of Turkish tobaccos now being used in EGYPTIENNE STRAIGHTS cigarettes. You will notice that five years' tobacco is called upon to furnish the blend. At present tobaccos from the 1910 to the 1914 crop are employed. When the 1910 crop gives out, the 1915 one, which has already been tested for smoking quality, aroma and delicacy, will be used. By this gradual change the blend never varies. When the crop of a certain province is not used it is because it did not come up to expectations for quality and consequently must be eliminated from the EGYPTIENNE STRAIGHTS blend.

Little do you think, when you buy a box, of the untiring effort, energy and brain power that has produced this inimitable cigarette. It almost beggars description to inform the public of their goodness from every standpoint, and of the EGYPTIENNE STRAIGHTS factory where they are made—the factory which amazed M'Cann of the New York Globe, whose ideas on cleanliness in factories are the most drastic in the world.

Remember, we want everyone who can to visit the EGYPTIENNE STRAIGHTS factory, 337-347 West 27th Street, New York City. Your name and address on a postal will bring you the card of admission promptly. Furthermore, we would welcome questions from smokers regarding cigarette manufacturing. The next two advertisements of STRAIGHTS will tell you in general about the factory before we begin telling you about the actual manufacturing of EGYPTIENNE STRAIGHTS CIGARETTES.

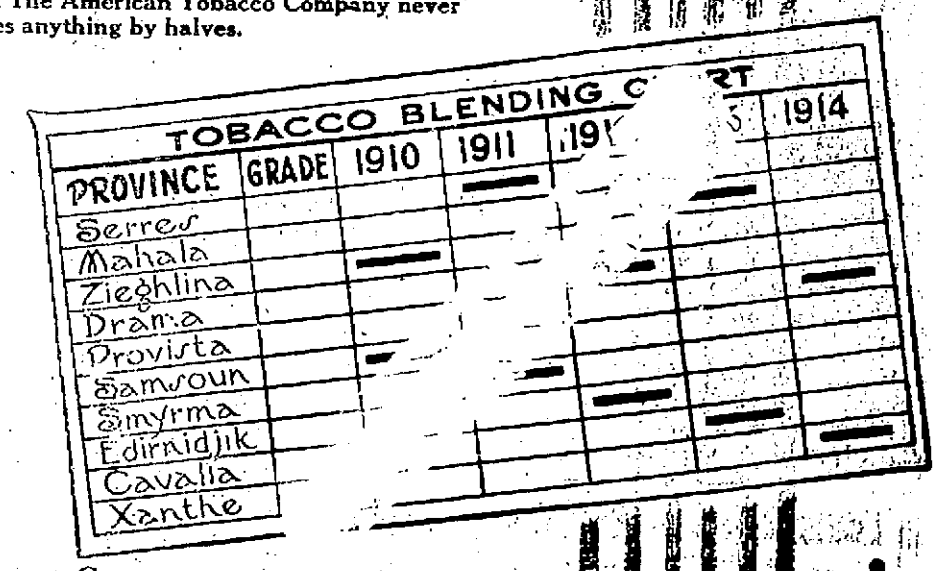

TOBACCO BLENDING C[illegible]RT

PROVINCE	GRADE	1910	1911	191[illegible]	[illegible]	1914
Serres			—		—	
Mahala		—		—		
Zieghlina						—
Drama						
Provista		—				
Samsoun			—			
Smyrma				—		
Edirnidjik					—	
Cavalla						—
Xanthe						

Egyptienne Straights Cigarettes Are Made and Guaranteed by The American Tobacco Company

The Portsmouth Herald

Established September 23, 1884.

Published every evening, Sundays and holidays excepted, by The Herald Publishing Company.

TERMS—$4.00 a year when paid in advance; 50 cents a month; 3 cents per copy, delivered in any part of the city or sent by mail.

Communications should be addressed to F. W. Hartford, Editor.

Entered at the Portsmouth, N. H., postoffice as second-class mail matter.

Advertising rates reasonable and made known upon application.

FOR PORTSMOUTH AND PORTSMOUTH'S INTERESTS

TELEPHONES:

Editorial.....28 | Business.....37

Portsmouth, N. H., Wednesday, June 7, 1916.

King of the Road.

That the automobile has very largely replaced the horse for road work is generally known. Common observation is sufficient to convince one of the fact, which is as patent to the horse driver as to the autoist. As the pedestrian on a country road used to have to get out of the way of a horse, so now the horse has to get out of the way of the automobile, the acknowledged king of the highways. This is not to say that horse drivers are not entitled to all of their rights on the road, but the automobile is so much swifter and more powerful than the horse that in case of collision the team is apt to suffer most. It therefore behooves the drivers of horses to keep their eyes peeled and do their full share—in some cases they are obliged to do more—to prevent accidents as the great, high-powered machines sweep along.

And the rapidly increasing number of automobiles shows that the change that has taken place in the last few years is to become even more pronounced. This has led the publishers of blue books for the use of autoists in different parts of the country to issue twice the number of books they put out in 1915. They are convinced that there will be a great many more automobiles on the roads this year than ever before, and there is no doubt that they are right. Every automobile factory is rushed with orders, the machines are selling like hot cakes and the number on the roads is increasing perceptibly. Business conditions are good and people are able to buy. The foreign war will keep at home most of those who have been in the habit of spending their summers in Europe. Seeing America first will be the order of the day and many of the travelers will elect to do their seeing from the comfortable seats of automobiles.

In the early days of automobiles there were those who urged that separate roads should be constructed for them, as they frightened horses and were regarded as a highway nuisance. But so completely have they taken possession of the roads that there is now a movement in some parts of the country in favor of building sidetracks along state roads for the use of horse-drawn vehicles, for the convenience and safety of both autoists and horse drivers. Well may the horse lover exclaim, "How are the mighty fallen and the weapons of war perished."

But things are as they are. The automobile has come, and it has come to stay. In spite of this fact there will always be horses, and some of them will be used on the roads, for the present at least. In the meantime regulations for safety should be strictly enforced against drivers of the powerful machines who ignore the laws of common decency.

The Idol of the People.

With the death of Earl Kitchener, war lord of England, that country has lost a great diplomat and warrior, one of the greatest of modern times. He was looked upon as an idol by the people, and his death is a big blow to them and their hopes. For three decades he has served his country, and served it faithfully. The British army of five million strong—"Kitchener's Army"—is a fitting monument to his memory, none better could be desired. Although dead, his memory will live forever and his name will continue to be sung in verse and song throughout the world.

The burning of the American flag and the flags of other nations in New York last week under the auspices of the "church of the social revolution" was a miserable exhibition of crack-brained fanaticism, and it is well that the leader, the pastor of the church, has been sentenced to pay a fine and serve a term in jail. In this land of liberty the line must be drawn somewhere, and the red flag and no-flag forces must be properly dealt with if there is not to be serious trouble sooner or later.

Between clearing the sidewalks of bicycle riders and suppressing overspeeding in the streets by motorcyclists and automobilists the officers in many places are having busy times these days. Meanwhile pedestrians and careful drivers are obliged to be continually on the lookout, fore and aft.

We sometimes have high winds in this part of the country, but never one to blow a train of cars off the track, as was done in Illinois the other day. That was pretty bad, but it didn't create half the commotion there will be in Chicago this week.

Near Lake Ontario the other day every member of a company of Canadian soldiers was knocked down by a bolt of lightning, and one was killed. The men must regard this as a lesson in "preparedness" from a very unexpected quarter.

This is to be a trying week for the "favorite sons." And yet there is nothing like trying.

WILL VOTE FOR WEEKS

N. H. Delegation to Cast First Ballot for Massachusetts Man.

Chicago, June 7—The New Hampshire delegation at the express invitation of National Committeeman Estabrook will cast its first ballot solidly for John W. Weeks.

It is understood thoroughly by the Weeks forces that this vote is purely complimentary, and will go elsewhere on subsequent ballots.

The action was taken in the interest of harmony, and in this reflects the spirit predominant in all quarters. The big and overwhelming purpose of the Republican delegates is to consolidate the anti-Democratic forces against Wilson. "Beat Wilson" is the slogan. Before it former antagonisms are forgotten and party divisions eliminated.

The assignments of the New Hampshire delegation in the convention organization are as follows: Committee on credentials, Shurtleff; on permanent organization, Dow; on rules of order, Carpenter; on resolutions, Moses; honorary vice president of convention, Parker; committee to notify presidential nominee, Faulkner.

NAVY YARD NOTES

Two bluejackets were sent to the civilian prison at Concord today from the naval prison.

Will Have New Lunch Room

The bureau of yards and docks has approved of the improvements recommended by the public works on building 22, known as the ordinance building. This will be converted into a central lunch room for yard workmen at an expense of $5000. Building No. 1, the old general store will also be remodeled at an expense of $2000 and fitted up for modern storage. Work on the buildings will be done by yard labor.

Shipped From Here

Five thousand dilly boxes manufactured at the yard were sent to Boston and New York yards today. A 5000 pound anchor was also shipped to Mare Island.

Sailed This Forenoon

The Baltimore sailed at ten o'clock this forenoon for Provincetown, Mass.

Will Have New Gun

A three inch drill gun at the marine barracks has been sent to the gun factory at Washington and will be replaced by a more modern gun.

Ordered to Washington

Lieut. Milner of the Industrial Department has been detached and ordered to Washington as recorder to the board on fuel oil. He will be relieved by Lieut. Ghent.

AUTOS COLLIDE ON SOUTH STREET

Rear Wheel of One Taken Off and Mud Guard of Other Damaged.

An auto accident which might have resulted seriously occurred shortly after 6.30 o'clock this morning when two automobiles met in collision at the corner of South street and Sagamore avenue. One machine was coming along Sagamore avenue into this city from Rye, and the other was driving along South street, having just turned the corner at Richards avenue. On account of the blind corner at this junction, the two drivers did not see each other. As the driver of the first machine turned the corner from South street into Sagamore avenue, he saw the second car upon him. He tried to steer to the far right side of the road but was only partly successful for as the two cars passed each other, the rear wheels of both struck, demolishing the wheel of one, and badly damaging the mud guard of theother.

This is a point at which one of the traffic signal posts should be erected, to prevent any further accidents, as the corner is a very blind one.

GETTING ALONG WITH RURAL CREDITS

The bills sponsored by Senator Hollis and Representative Carter Glass have now passed their respective Houses by whacking majorities. The law that will pass after conference will, of course, differ in some details from the original measures, but its main lines are clear enough. The Federal Government is to organize and put up the money for a country-wide system of twelve land banks which will lend money through local farm loan associations of ten or more members each. The farmer will get money at 6 per cent or less for a term up to thirty-six years. The loan will not be called suddenly when he is hard up, and he can repay gradually over a fair period. This central control of capital will be made practical by local knowledge of the values to which the new cash is to be applied and of the character of the man borrowing. This rural-credits measure is nonpartisan in that all parties have urged such relief, and it owes much to the earlier investigations of the Aldrich Commission, and to the constructive labors of Myron Herrick of Ohio. The debate on it in the Senate was of a high order, and Representative Glass did good service in the House by defeating Democratic efforts to inject various populistic fallacies of pumpkin finance and outdoor relief. The weaknesses of the law are in its reliance on government aid for a purely economic function and its comparative failure to make use of existing banking facilities. Much will depend, in the working out, on what sort of personnel and leadership is put into the twelve land banks. Real rural credits will inaugurate a new age in American farming.—Collier's Weekly.

PEOPLES' OPINION

Reports Are Malicious.

Editor—There appears to be some feeling on the part of local people who have in the past rendered excellent service in the matter of public celebrations that they have been unjustly criticised for their previous labors and otherwise wronged to a great extent. Owing to these malicious reports against these people, who have done things for the benefit of the public and done them well, with much personal expense, they decline to take part in any further events for July 4 and other days.

I believe that the people to whom I refer have just reason for not showing such spirit as in the past and everybody who has heard these reports know well that they are absolutely false and circulated without any foundation and with malice. However, we should go ahead with a celebration for the holiday. Let the kickers kick and the knockers knock. They cannot accomplish anything by throwing cold water on the proposed event if the right spirit is manifested by those who are working for Portsmouth.

I would suggest, Mr. Editor, that the Board of Trade show their hand on something for July 4 and meet the committee who so successfully arranged the celebration for New Years in 1915 and 1916. (Signed)

PROGRESSIVE.

Work Horse Parade on the 4th

Mr. Editor:—

Regarding your insertion of recent date, relative to a parade to be held in this city on July 4th.

I should think that it would be a good plan to include in this, a parade of all of the work horses in the city, and for one day in the year let them be the masters.

I am sure that this will meet with public approval, and I think that those entering teams will be pleased to make a small deposit, to be used to buy ribbons and medals.

READER.

Portsmouth, June 6, 1916.

Read The Herald classified column every day. It means something to the readers.

CURRENT OPINION

War Does Not Render a Nation Physically Unfit.

It is a very important question how far the physical condition of the nation will be affected by the war. The question is: Are we losing our best men? There is no doubt we are losing our bravest men. The men of the highest physical courage, of the highest patriotism, have volunteered, but have these men left children behind? If they have, and, of course, we know they have, then the nation cannot be affected as a whole.

It should be remembered that our males up to the age of eighteen remain untouched and that part of the population cannot be injured.

There is another point to consider. The men who are most eminently fitted for our modern civilization—for our industrial civilization—are not the bravest men of the nation at all. The extremely brave man is of no use in business whatever.

Warfare goes on in the industrial world, but the warfare of the industrial world is waged by competition, not bravery. In the one case it is physical courage, bravery, that counts; in the other versatility and brains.—By Professor Arthur Keith, Royal College of Surgeons, England.

KITTERY POINT

Mrs. David Wasson left for Boston today to pass a few days with relatives before leaving for Bangor where she will pass the summer with Mr. and Mrs. George Wasson.

Mrs. Martin Williams has returned to her home after visiting friends in North Berwick.

Miss Katherine Jennison who is stopping at the Thaxter cottage on Cutts Island left today for Boston to pass a few days.

Miss Dorothy A. Tobey arrived at her home today from Whitefield Seminary, East Northfield, Mass., to pass the summer vacation.

Mrs. Eugene Cloutier of Kennebunk passed Tuesday with friends in town.

The Misses Laura and Mary Furness of Boston will arrive on June 15 and occupy the residence of George S. Wasson for the summer.

Mr. and Mrs. Albert Newman of Cambridge, Mass., are the guests of Mrs. Louis Rice of Ash Knoll Farm.

Mrs. Martin Walker of Salmon Falls visited at her home here on Tuesday.

Miss Jean Boyd of New York arrived today at her summer home on Crockett's Neck road.

Miss Ruth Lawry is passing a week with Miss Hattie Langton of Kittery.

Miss Merlum Baker of Woodsford, Me., is visiting friends in town.

Mr. and Mrs. George Woods of Newmarket have returned to their home after visiting Mr. and Mrs. George W. Blaisdell.

Fred Barker of Ipswich, Mass., Ernest Norton and Miss Inez McCluren of Salem, Mass., have returned to their homes after being guests at Ash Knoll Farm for several days.

Rev. Winnifred Collin returned to her home this afternoon after spending a number of weeks in Lowell, Mass.

The Ladies' Aid of the Free Baptist church was pleasantly entertained by Mrs. Adah Tobey this afternoon. Light refreshments were served by the hostess.

Mrs. Etta Morgan of Salisbury, Mass., has returned to her home after visiting Wilbur True.

FUNERAL OF LT. EDWIN A. DUNCAN

Largest Held in Kittery for Several Years, Attended by G. A. R. Veterans.

The funeral of the late Lieut. Edwin A. Duncan was held from the Second Christian church, Kittery, at 2.30 o'clock on Tuesday afternoon. It was one of the largest held in that town for several years, and the ceremonies were very impressive. The church auditorium was crowded with relatives and friends. E. G. Parker Post, No. 99, of Kittery attended in a body and delegations from Storer Post, No. 1, and Relief Corps, No. 6, of this city were present. Rev. E. W. Cummings of Kittery Point officiated, and several selections, including "Lead Kindly Light," "Face to Face," "Beautiful Isle of Somewhere," and "When the Roll Is Called Up Yonder" were rendered by the Masonic Quartet of this city consisting of Messrs. Charles W. Gray, John W. Mitchell, Ernest Cook and Horace B. Montgomery.

There was a profusion of beautiful floral tributes attesting to the high esteem and love in which he was held by all in the community. The pallbearers were comrades of the deceased, Joseph Dixon, Henry Bowden, James Brown and I. H. M. Pray, members of E. G. Parker Post.

Interment was in the family lot at Orchard Grove cemetery. Members of Naval Lodge of Masons performed their service at the grave.

GIRLS' CLUB NOTES.

With 382 delegates representing nearly 100 clubs in Massachusetts, Rhode Island, New York, Pennsylvania, Connecticut, Maine and New Hampshire, made up of a total membership of 17,000 girls, met in Pittsfield, Mass., for its ninth biennial convention from May 31 to June 4. The entire session was devoted to the reading of papers on club problems, greetings from the presidents of the state association, and inspiring addresses from the national officers.

The hostesses, the two Pittsfield clubs, the Business Woman's Club and the Working Girls' Club, comprising a membership of nearly 1000 members, were ably assisted in making this convention one of the most memorable in history, by the Pittsfield Board of Trade and its citizens.

Automobiles were furnished to give the visitors an opportunity to see Lenox, Lee, Stockbridge, Richmond and Lebanon covering a distance of 75 miles. Trolley rides were enjoyed, Bennington, Vt., and Williamstown, Mass., were visited, including a short stay at Williams College, where groups of students acted as guides. President Harry Garfield gave the address of welcome. Invitations were read from Providence, R. I., Pittsburg and Philadelphia, Pa., inviting the League to hold its next convention in their city. The decision was left to the auxiliary board, which has a representation from each club. The invitation from Philadelphia was very unique, for it did not come from a club, but from the mayor of the city, and the Board of Trade, who sent a most cordial greeting and invitation for the League to hol dthe next convention with them. The wonderful spirit of hospitality shown in Pittsfield made one and all feel the true meaning of the national motto, "To have and to share."

The last business meeting of the year will be held on Thursday evening at 8 o'clock. Reports from the convention including the social and educational sides, will be given by the delegates. Refreshments will be served. All club members are urged to attend.

HIS GOLD HOARD BRINGS TWO YEARS IN PRISON.

Munich, June 6.—For hiding a large amount of gold Johann Achenbach, a rich Bavarian farmer, has been sentenced to two years imprisonment by the military court of Aschaffenburg.

At the beginning of the war the farmer, who had long been known as a miser and always kept large sums of money in his house, because he did not trust the banks, buried $17,000 in ten and twenty mark gold pieces. He ignored the order of the government under which all citizens had to turn over the gold in their possesion to the Reichsbank and receive bank notes in exchange. Recently he mentioned his hoard while talking with a neighbor and his arrest followed.

The Herald contains both the latest foreign and local news.

DOOMED

The leather heel has outlived its usefulness—it is doomed.

Well enough for walking on soft dirt sidewalks. Out of place on the hard concrete pavements of today.

Don't pound away your health on hard leather heels and harder concrete sidewalks.

Wear our shoes equipped with soft, springy O'Sullivan heels of new, live rubber.

Remick's Shoe Store

11 Congress Street.

NEARLY COST HIM BRIDE

Man Fell Asleep and Got Locked in Building.

Lawrenceburg, Ind., June 7—Edward L. Kuhn, 45, owner of a general merchandise store in Clay township, and Mrs. Anna Moore Davis, 15, a dressmaker of the same neighborhood were married at the parsonage of the First Baptist church by the Rev. Omer W. Bowman, the pastor, but not at the time they planned.

Mr. Kuhn came to this city in an automobile and the bride-to-be came on a late train. While waiting for Mrs. Davis Mr. Kuhn obtained a marriage license, then he sat down in the private office of the circuit court clerk and went to sleep. When the day's work was done, James G. McKinney, the clerk and his deputies, not noticing Mr. Kuhn, locked the offices and went home. Mr. Kuhn awakened several hours later and found he was in the dark, locked in the office. He shouted for help several times and finally attracted the attention of Daniel E. McKenzie, the sheriff, who released him.

Mr. Kuhn found Mrs. Davis, who was searching the city for him and they were married.

Persons residing in the vicinity of the Farragut school are complaining of the practice made by some of the boys who attend that school of writing vulgar inscriptions on dwelling houses. If the guilty parties are detected they will be prosecuted to the full extent of the law.

The permanent firemen will commence their vacations on July 1. The first to enjoy the same will be driver Duncan Cameron of steamer No. 3.

If you want business all the time keep advertising.

PREPAREDNESS

is the slogan of the

Special Gospel Meetings

which are being held at the

South Eliot Methodist Church

Every Evening at 7.30
(Except Saturday)

Speakers:

Wednesday, June 7, Rev. W. M. Forgrave.
Thursday, June 8, Rev. W. M. Forgrave
Friday, June 9, Rev. P. W. Caswell.

COME TONIGHT

THE DAILY NEWSPAPER

EVERY YEAR EVERY MONTH EVERY DAY

CORSET SENSE.

Ask a dozen women to write down the name of six corsets they know by reputation.

It is a safe guess that the name of one particular corset would figure on each list.

It would be a corset that probably enjoys the largest sale of any similar article in America.

It is a good article. It was given a name easy to remember.

And that name has been hammered home to the women of America by aggressive advertising in the daily newspaper.

Each year the amount of newspaper space used grows larger and sales increase proportionately. Even stores which are opposed to featuring trade-marked goods have to carry this corset because requests for it are so numerous.

For Sale

High street, seven rooms and bath, electric lights, furnace heat. Price $2,700.

This place can be bought on your own terms. Here is your chance.

FRED GARDNER

Globe Building

For Sale

Farms in nearby towns and city property in large variety.

TOBEY'S
REAL ESTATE AGENCY
48 Congress St.
Granite State Building.
Telephone 135.

AS IT SHOULD BE

The natural thing is that Mr. Osborne should go back to Sing Sing as warden, seeing that the charges against him have fallen flat. And if he does, all except those interested in keeping the prison an abominable place will hope that he may have full opportunity to work out many of the reforms in which he believes.—Lynn News.

Read the Want Ads.

CELEBRATED TWENTY-SECOND ANNIVERSARY

CONSTITUTION CIRCLE, C. OF F. OF A. HELD BIG MEETING LAST EVENING IN U. V. U. HALL.

At their regular meeting held in U. V. U. Hall on Tuesday evening, Constitution Circle, number 294, C. of F. of A. celebrated its 22d anniversary and members and delegates from the Dover Circle and other lodges were present to assist in the celebration. Following the ritual of the lodge, performed by the regular officers the members and guests were served a supper, the menu including lobster salad, chicken salad, rolls, ice cream, cake and coffee.

An excellent musical program and other forms of entertainment were presented, and addresses appropriate to the occasion were made by the officers. The committee of arrangements was headed by Mrs. Katherine McEvoy as chairman, assisted by the following members: Mrs. Mary Ryan, Mrs. Margaret Shields, Mrs. Eleanor Coffey, Mrs. Elizabeth McDermott, Mrs. Mary A. Ryan, Mrs. Jennie Leary, Mrs. Mary A. Connors, Mrs. Mary A. Kelliher, and the Misses Annie Nugent, Helen Howard, Elizabeth T. Kane, Ella Burke, Elizabeth Fitzgerald, Nora Sullivan, Mary C. Donnell, Hannah Dailey. Practically the entire membership of the Circle was in attendance at the meeting.

A class of seven candidates was initiated by Grand Chief Companion Miss Margaret Fitzgerald of Wilton, N. H., who was the guest of the evening.

Hershberg Master-Craft Suits.
Morse-Made Suits.

That is what we talk about, but it isn't style alone which brings men back to us season after season. It's value—it's service.

We have a nice line of Pinch-Back suits for the young men, from $10 to $18.

Blue Serges from $12 to $25.

Cassimeres and worsteds at all prices.

White, stripe and duck pants for the hot weather.

Straw hats, soft and stiff hats.

N. H. BEANE & CO.,
5 Congress Street
22 High Street.

KITTERY

Edith Remick has returned from a two weeks visit in New York.

Mrs. Leslie Corbin of the Rogers road entertained her sister from Dorchester, Mass., on Sunday.

Mr. John R. Wentworth of Government street has recently purchased the Philbrick house at Locke's Cove and will occupy the same as a residence.

Children's Day will be observed at the Second Christian church on Sunday, June 25.

Mrs. Margaret Hemick Root of Portsmouth, formerly of Kittery is very ill at her home on Sheaf street.

Mrs. J. T. Waite continues in very poor health, being confined to her bed for the past seven weeks.

Sugrue has hundreds of navy undershirts, all sizes, 25c each m31, tf

The next meeting of Juvenile Temple will be held on Wednesday, June 14, at 4 o'clock, Grange hall.

An invitation has been received and accepted from Salus Lodge, No. 156, I. O. O. F., of Kennebunk, for Whipple Lodge to attend its 60th anniversary on Tuesday evening, June 13.

At the Second Christian church business meeting of June 2, one new member was received into the church membership.

Regular meeting of Whipple Lodge will be held tonight at 7.30 o'clock.

Regular meeting of Kittery Grange will be held Friday evening, June 9, at 7.30 p. m. at Grange hall.

Sunday at 10.30, June 4, Carl Nichols of New York, preached an excellent sermon from Phil 3-13-14. Mr. Nichols very favorably impressed his congregation. He is a very sociable person, as was noticed at the prayer meeting of Friday evening last, where he was the leader. He made everyone feel at home and a most helpful meeting was enjoyed. Albert L. Sprague was soloist at the morning service. At 6, special music was given, including a violin solo. At 7, chorus choir and another helpful sermon by Mr. Nichols. It is hoped that he may be heard again, as he is a candidate from the Christian denomination for the pastorate of the church.

Mrs. Frank M. Sult hof Whipple road has recovered from a brief illness which restricted her to the house.

There will be an initiation of candidates at the meeting of York Rebekah Lodge on Thursday evening. Members are requested to bring fancy cookies.

Mr. and Mrs. Louis Duncan of Lowell, Mass., attended the funeral of the former's grandfather, Edwin A. Duncan, on Tuesday.

Mrs. Albert Brown of Whipple road, who has been restricted to the house by illness, is able to be out doors again.

The G. A. R. Veterans will be the guests of the Ladies' Aid Society at a lawn party to be held June 14 on the grounds of the Government Street Methodist church.

Mr. and Mrs. Edwin Stevens of Somersworth, N. H., attended the funeral of Edwin A. Duncan here on Tuesday afternoon.

UNITED STATES DEPOSITORY
ORGANIZED 1824

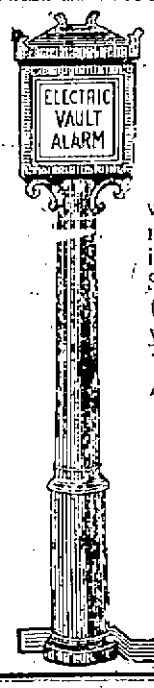

DON'T EXPERIMENT

with doubtful, speculative schemes—they may offer big dividends and look tempting but often have a short existence.

Safety points the way to the First National Bank of Portsmouth which invites your account.

Three per cent interest paid on Savings Accounts.

Banking by mail with us is safe and convenient.

FIRST NATIONAL BANK
PORTSMOUTH, N.H.

NEW PRICES FOR COAL IN EFFECT TODAY

For Immediate Delivery!

Broken, $7.25; Stove, $7.75; Pea, $6.00; Egg, $7.50; Nut, $8.00; Bituminous, $6.00.

THE CONSOLIDATION COAL CO.

Phones 38 and 39. Charles W. Gray, Supt.

DO CLOTHES MAKE THE MAN?

Decidedly No. But they do help make a man successful and prosperous in business of any kind. Be your own model for your clothes and have me design, cut and tailor them from the pattern corresponding to your actual measurements. Then you get the STYLE, FIT AND DISTINCTION, found in custom made clothes only. Reasonable prices and all work guaranteed.

MAX GELMAN 71 Daniel Street TAILOR
Telephone 206M.

NOTICE

Spraying Trees

Consult R. E. FERNALD for the spraying of Trees in Kittery, if you desire a thorough job. Box 131, Kittery, Me.

NOTICE

Persons owning or keeping dogs which have not been on or before June 10th, 1916, licensed for the ensuing year as provided by Chapter 60, Laws of 1891, will be summoned before the Municipal Court and dealt with according to the law.

CLARENCE H. PAUL,
Dog Officer.

Adelaide Thurston
JUNE SALE
FRENCH MILLINERY
of
ARTISTIC DESIGNS
At 47 Market St.
PORTSMOUTH, N. H.
Up One Flight.

PERSONAL MENTION

Roy Fogarty passed Wednesday in Boston on business.

Mrs. Charles E. Walker of Middle street passed Wednesday in Boston.

Mrs. Thomas F. Flanagan of Islington street passed Wednesday in Boston.

Col. John Pender on Wednesday reached another milestone in life's journey.

Mr. and Mrs. J. H. Wheat of Washington, D. C., are staying at the Bickford.

Police Commissioner Frank E. Leavitt passed Wednesday in Boston on business.

Judge of Probate Louis G. Hoyt and wife of Kingston were visitors here on Wednesday.

Christopher Christenson and Fred Powers have returned from a short visit in Portland.

Frank H. Ellis of York Beach on Wednesday observed another anniversary of his birth.

Mrs. David Wasson of Kittery Point left on Wednesday for a visit with friends in Boston.

George W. Lee and family of Brookline, Mass., arrived at York Harbor on Wednesday.

Edward Watkins of Ashland, Mass. is the guest of Mr. and Mrs. John Rice of Maplewood avenue.

Arthur D. Wentworth, proprietor of the National hotel, passed Wednesday in Boston on business.

Mrs. John Boyle Carmody of Washington, D. C., arrived at York Harbor on Wednesday for the season.

Manager Harry Priest of The Wentworth has returned from a two weeks' fishing trip at Moosehead Lake.

Miss Marcia Locke of Middle street returned on Wednesday morning from a brief outing at Madison, N. H.

The many friends of Police Officer Frank H. Wost will be sorry to learn that he still remains critically ill.

Judge Harry A Shute of Exeter, the author of a "Diary of a Real Boy," was a visitor here on Wednesday.

Henry Joy of Somersworth, formerly a member of the police force of that city, was a recent visitor here.

Mrs. Boynton, wife of Conductor William F. Boynton is passing the week at her summer home at North Conway.

Representative Albert F. Priest was a visitor here on Wednesday and was warmly greeted by old time friends.

Mr. William Caldwell and family of Deer street are occupying the McNabb cottage at Wallis Sands for the summer.

Miss Susan Townsend of Daniel street has returned from a visit with friends at Brunswick and Auburn, Me.

Mr. and Mrs. Joseph F. Berry of Islington street on Wednesday quietly observed the 51st anniversary of their marriage.

Howard C. Nelson left on Wednesday morning for Northampton, Mass., to visit his son who is attending school at that place.

William F. Harrington of Manchester, general manager of the Portsmouth Brewing Company, was here on business on Wednesday.

Miss Margaret Fitzgerald of Wilton, N. H., Grand Chief Companion of the Companions of the Forest of America, passed Tuesday evening in this city.

Mrs. John H. Makin of Sanford, Me., who has been the guest of her sister, Mrs. William Chandler of Langdon street returned home on Wednesday.

The marriage of Stanley E. Nelson and Miss Carrie Louise Trefethen, daughter of Mr. and Mrs. Ernest A. Trefethen of Maplewood avenue, will take place on Friday.

Commander J. D. J. Kelley, U. S. N., retired, and family, arrived on Wednesday to pass the summer at York Harbor as has been their custom for several years.

Charles H. Stewart and Robert Gannett, U. S. G. S., of Washington, D. C., are in town, being connected with the survey for the improvements in the custom house building.

Mrs. Priest, wife of Manager Harry W. Priest of The Wentworth and daughters Lucy K. Priest passed Wednesday in Boston. Miss Priest will remain in the Hub for a week or ten days.

A party consisting of George D. Boulter, Fred Dinsmore, Joseph Heeney, Fred Pray of Kittery and John Fodden of this city are on a week's fishing trip in the northern part of the state.

The Misses Sarah and Betty Marvin, daughters of ex-Mayor and Mrs. William E. Marvin of Middle street, returned on Tuesday from West Newton, Mass., where they attended the Misses Allen's school.

Mr. and Mrs. George E. French, Justin D., and Miss Margaret French left Wednesday morning for Wellesley, Mass., to attend the commencement exercises at Dana hall, Miss Louise F. French being a member of the graduating class.

Col. Michael Crowley of this city has been appointed a personal aide on the staff of J. Kirkwood Craig, the new commander-in-chief of the New Hampshire Sons of Veterans. The selection is an excellent one and the friends of Col. Crowley in this city will be pleased to hear of his good fortune.

Mrs. H. W. Peyser is passing a few days in Boston.

Charles W. Greene was a visitor in Boston on Tuesday.

Mrs. Archie Kilpatrick is visiting relatives at Henniker, N. H.

Henry P. Payne has returned from a week's fishing trip in Maine.

Thomas Crosby of Providence, R. I., is passing a few days in this city.

V. A. Helt and family of Deer street are at Wallis Sands for the summer.

Justin D. Hartford left on Tuesday to enter the Naval Academy at Annapolis.

Miss Helen Dailey of Middle street has gone to Hallowell, Me., for an extended visit.

Mrs. H. O. Follansbee of Concord is the guest of F. W. Hartford and family at Wallis Sands.

Mrs. H. W. Jackson of Boston arrived at York Harbor on Wednesday to pass the summer.

Mrs. John Thorne of Brockton is passing a week with Mr. and Mrs. D. W. Adams of Rockland street.

F. W. Hartford and family of Miller avenue have opened their cottage at Wallis Sands for the summer.

John F. Ryder left for Somersworth on Wednesday where he will act as manager of the Great Falls hotel.

Mrs. George E. Day of Ashland, Mass., is the guest of her sister, Mrs James E. Tucker of High street.

Mrs. McKee and Miss Delia Keenan of Portland are visiting Mrs. William A. Robinson of Thornton street.

Arthur W. Brewster and family of Daniel street have opened their cottage at Wallis Sands for the season.

Rear Admiral and Mrs. F. H. Delano have taken the Hartford residence on Miller avenue for the summer.

John F. Ryden of this city left for Somersworth today where he will assume the management of the Great Falls Hotel.

Miss Roberta Pickering of Vassar college has arrived home to pass the summer with her parents, Mr. and Mrs. J. E. Pickering of Rockland street.

Miss Margaret Goodwin, Miss Esther Slosberg and Mrs. Walter Harris, delegates to the National Convention of Girls' Clubs at Pittsfield, Mass., have returned home. They report a most enjoyable time.

Ernest P. Bilbruck of this city, supervisor of music in the public schools of Eliot and South Berwick, has accepted a position as music instructor at the State Normal School, Plymouth, for the summer.

ROUMANIANS PROTEST OVER GERMAN TREATIES

Bucharest, June 6.—Within the last few weeks the pro-Russian party has resumed its efforts to bring Roumania into the war on the side of the Allies. Many mass meetings have been held to protest against the commercial treaties with Germany and Austria-Hungary. In several cities these demonstrations led to serious disorder.

The agitation is assuming such dangerous proportions that the government has found itself compelled to act. About one hundred of the pro-Russian agitators have been arrested. Some of them admitted they were in the pay of Russia.

Mrs. William N. Noyes and daughter Elizabeth of Salem, Mass., who have been the guests of Mrs. Emmons Garland of Vaughan street, have returned home.

The Hickey-McEvoy wedding party attracted considerable attention while on their way to the railroad station on Wednesday noon.

WE HAVE
15 Brands of Wines
You Can Select From as Follows:
Angelica Wine,
Apricot, Blackberry,
Catawba, Claret, Madeira,
Malaga, Muscatel, Orange,
Peach, Port, Port (white),
Reisling, Sherry, Tokay.
At the
AUTO TAP
95 Fleet Street
(Next Door to Garage)

SEA GRILL SPECIALS

Broiled Live Lobster, 50c
Lobster Salad with Downing's Famous Mayonnaise Dressing, 40c.
Downing's Original Strawberry Shortcake with whipped cream, 15c.

ST. CLAIR'S STUDIO

3 CONGRESS ST.
Developing, Printing and Enlarging for Amateurs.
PROMPT SERVICE
Inquire for My Prices at Studio.
Phone 481-M.
Read the Want Ads for Results.

Study Food Values

Food provided for the family table deserves the careful thought of every housewife. Do you use thought when buying baking powder?

The quality of cake, biscuits and all quickly raised flour foods depends largely upon the kind of baking powder used.

Royal Baking Powder is made from cream of tartar derived from grapes. It is absolutely pure and has proved its excellence for making food of finest quality and wholesomeness for generations.

Royal Baking Powder contains no alum nor phosphate.

ROYAL BAKING POWDER CO.
New York

PRESENTED GIFT BY THE MEMBERS OF ENGINE NO. 3

The members of Kearsarge Steam Fire Engine Company, number 3, P. F. D., presented to George E. Woods, one of their number, a morris chair at a meeting at the station, the gift in honor of Mr. Woods' coming marriage. The presentation speech was made by Captain George Miles of Engine number 3 and Mr. Woods responded, thanking his friends for their thoughtfulness and kindness. Refreshments were served to the members of the company by Mr. Woods.

REDUCED PRICES ON ALL NEW
Suits, Coats, Dresses, Skirts, Waists

SWEATERS, MUSLIN UNDERWEAR, AND TRIMMED HATS

For Women, Misses and Children.
Come here and get your share of the good values offered.

The Siegel Store Co.,

Phone 520. 57 Market Street
THE STORE OF QUALITY

The new store in the block at the corner of Bow and Market Sts., next to W. E. Paul, will be open at an early date as a First Class Custom Tailor Shop. All the latest styles for men will be shown. Watch this space for date of opening.

M. J. KAUFMAN

Merchant Tailor

AUTO OWNERS ATTENTION

Are you going to build a garage for your machine this year? If so, drop in and see us. We have just the materials you need to make it of.

We have a siding that looks like clapboards at one-half the cost. Just the thing for the handy man to make a neat job of.

Our wooden material for garages is cheaper than any metal or paper product. It looks much better and lasts twice as long.

ALWAYS AT YOUR SERVICE.

LITTLEFIELD LUMBER CO.,
63 Green St.

SIR WILLIAM ROBERTSON TO SUCCEED KITCHENER

Had Been Complimented for His Services by His Chief on Several Occasions and is Now in Command Temporarily

London, June 6.—When the news of the sinking of the cruiser Hampshire, with Earl Kitchener and his staff on board, was received in London a meeting of the British War Council was immediately called. Sir William Robertson, chief of the Imperial Staff, who probably will become the head of the War Office, Sir Edward Grey, secretary for foreign affairs; Reginald McKenna, chancellor of the exchequer and David Lloyd George, minister of munitions, were present at the Council.

Until he became chief of staff little was known to the outside world about Sir William Robertson, K. C. V. O., K. C. B., D. S. O., whose remarkable career from the ranks to chief of staff of the army has long been well known to the army itself. A country boy, he came to London at the age of 10 and enlisted in the Ninth Lancers. Promotion from the ranks is not frequent. The great majority of officers come from the military school at Sandhurst. But the door is kept open for a private of good education and character. By passing a stiff examination he may secure a commission.

Young Robertson had had only an elementary education, but he set out to make up for the deficiency of study. He invested his shilling a day—which is the pay of a British private—in books. As a British regular trooper has none too much time to himself he used to get comrades to read to him from Bacon and the English classics while he was grooming his horse or cleaning his equipment.

Ten Years a Private

Not until he had served ten years did he pass his examination which gave him a commission in the 3d Dragoon Guards. He was then twenty-nine and the average second lieutenant had about eight years the start of him on the army list. In the course of lineal promotion he could never hope to be more than a major; special promotion could come only through distinguishing himself. MacDonald, who won fame by his charge at Omdurman, and other eminent British commanders who had risen from the ranks had won their way as natural leaders of men in the field. Robertson's career is the more striking, officers say, because it is due to excellence in organization and in the application of the methods of modern war, which presupposes the grounding of a thorough scientific military education.

Four years after he had received his commission he had won enough attention to be assigned to the intelligence branch of the quartermaster's department in India. In India he found his opportunity. Rewards are given officers for learning native dialects. To the average officer there is nothing very attractive in spending hours with a native "munshi" or teacher in acquiring a tongue which can be of use with only some frontier tribe. Robertson offered his munshi a quarter of the reward when he was proficient enough to earn it by passing an examination. Having mastered one dialect, Robertson undertook another and then another. Soon he became known as a language expert. This gained for him another opportunity, which was to apply his knowledge by explorations on the northwest frontier. When the China trouble came his linguistic accomplishments and his knowledge of the country were invaluable. He came out of the Chitral campaign with the Distinguished Service Order for services, which included gallantry in action when he was severely wounded. Now he was a "marked man" in the service, marked by stubborn application which had brought him from the ranks and by his demonstrated ability.

Earns Kitchener's Praise in Boer War

"Everyone had to admire him," as another general said. "He had won his way without influence against odds by sheer hard work, making the most of his natural gifts."

On the staff throughout the South African campaign he earned the praise of Roberts and Kitchener by his capacity for getting things done when others sometimes failed. When in 1910 he was placed in command of the army staff college even those who agreed he had shown himself to be the man for the place was amazed at the thought that a man who had been for ten years a private without any groundwork of regular academic education should become the director of an institution which gathers the ablest officers of the army for instruction in the higher branches of war and gives the character to army organizations in time of war.

Meantime he had kept on with his languages. He now knew French and German, and he had studied the continental army systems. There seems to be general agreement that his improvement of the staff college marked an epoch. As director of military training at the war office he later had much to do with the preparation of the British expeditionary force. He went to France with it as quartermaster general, and was responsible for keeping that army over seas supplied. His success in this capacity led to his appointment as chief of staff. The branches of the army's activities thus came under his direction.

An Enemy of Red Tape

Despite his life of unremitting application, he has few gray hairs at fifty-two, and he gives the impression of the physical vigor and endurance which enables him to keep up the pace of sixteen hours' hard work a day. Those who go into his office know him as a man of few words, a good listener, who sticks to the facts and never indulges in theories.

"He does not hesitate to do away with red tape," said one of his assistants. "The essential point with him is to get the thing done. During the retreat from Mons we lost a great deal of material. Among other things officers and men lost all their equipment, even including their caps in some instances. As the Government clothes and equips the men they could be cared for. But the officers pay for their own. They would have to fill out certain forms for reimbursement which would have to go to the War Office—but Sir William settled that in a minute by giving orders that they should be supplied and we could take care of the red tape afterward. Throughout all the vicissitudes of the campaign from Mons to the Aisne and then to the Ypres-Armentieres line the soldiers never went short of food. Regardless of red tape and any other obstacles he saw that in some way or other their rations reached them.

The Household Remedy

for the ailments from which almost everyone sometimes suffers—sick headache, constipation, disturbed sleep, muddy complexion, lassitude, backache, depression and other results of a disordered digestive system—is

BEECHAM'S PILLS

They have achieved the distinction of being the most widely used medicine in the world, because millions of people have found them dependable, speedy and sure in their action on stomach, liver, kidneys and bowels.

Compounded from vegetable products, Beecham's Pills are free from harmful minerals and dangerous drugs. They do not promote the physicing habit—do not irritate the bowels. Should be taken by every member of the family at the first sign of illness—so mild and effective that they are good for the aged, and for the ills of childhood, are

Safe for Children

Directions of Special Value to Women with Every Box.
Sold by druggists throughout the world. In boxes, 10c, 25c.

Burning gasoline must be instantly extinguished before fire reaches the tank. There can be no delay—no wait. The flexibility of operation of the J-M Fire Extinguisher allows the quick, accurate direction of the stream on a fire in the drip-pan, underneath the hood or floor boards or any part difficult of access. Let us explain the exclusive method of operation.

J-M Fire Extinguisher

The J-M Fire Extinguisher is inspected, tested and labeled by the Underwriters' Laboratories, Inc., and is listed as an approved fire appliance by the National Board of Fire Underwriters.

Entitles all motorists to a **15% reduction** on automobile fire insurance premiums.

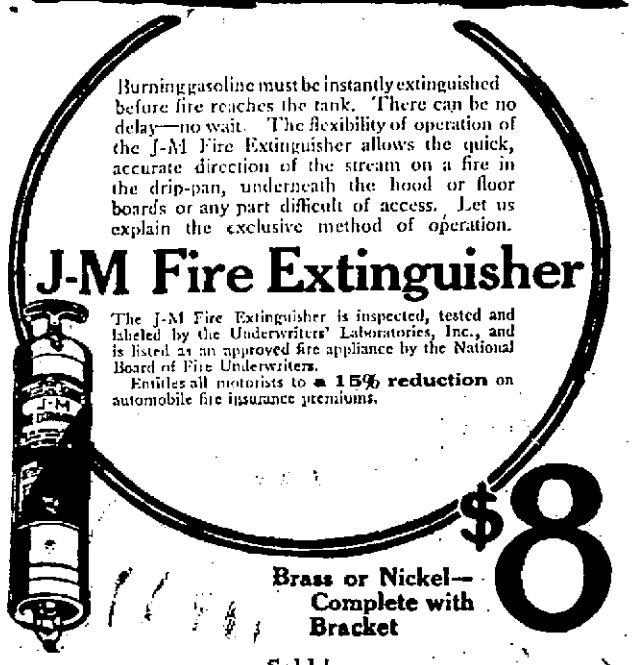

$8

Brass or Nickel—Complete with Bracket

Sold by
E. C. MATTHEWS HARDWARE AND PAINT CO.,
Opp. Postoffice, 41 Pleasant St.

MOTORCYCLES BICYCLES VULCANIZING

C. A. LOWD
Service Station

AUTO REPAIRING SUPPLIES

Auto Repair Department in charge of Albert H. Brown.

No job too big or too small for our repair department. None but skilled mechanics employed.

Telephones—Office 252W; Repair Shop 252R

338 Pleasant St. 29 to 45 Wentworth St.

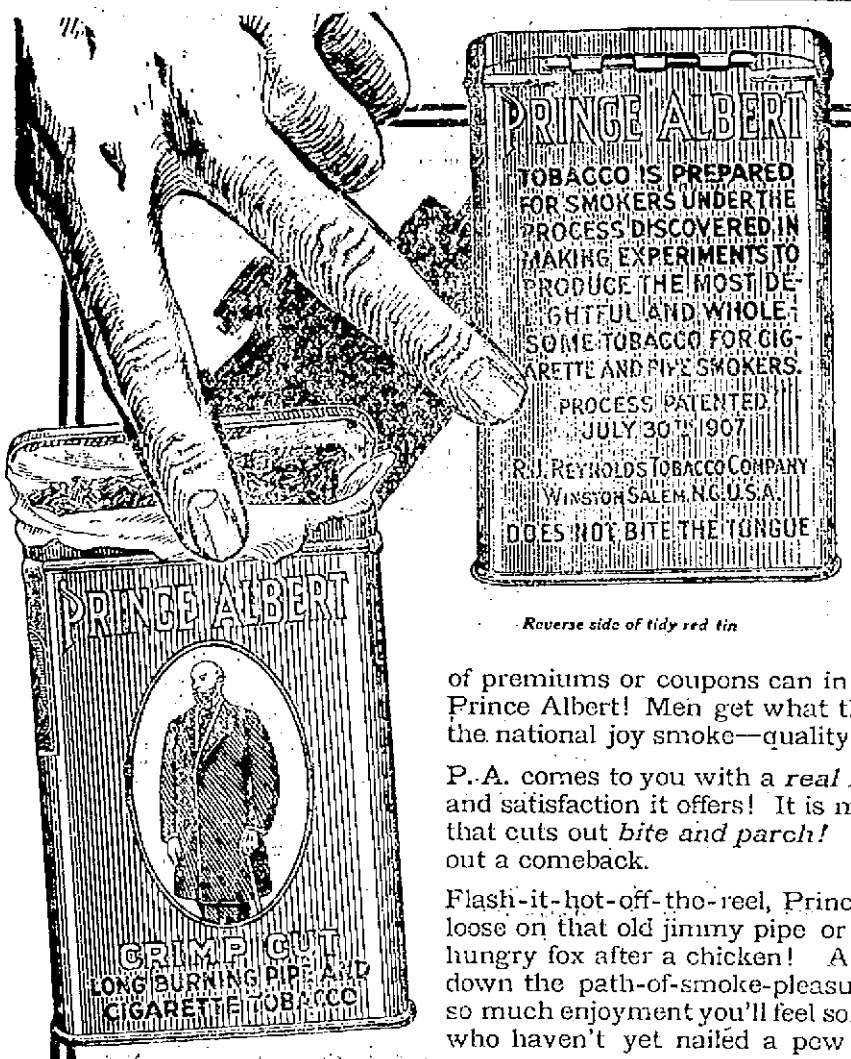

Reverse side of tidy red tin

Your supply of Prince Albert awaits your cheery nod at the nearest store that sells tobacco. Toppy red bags, 5c; tidy red tins, 10c; pound and half-pound tin humidors and that fine crystal-glass pound humidor with sponge-moistener top that keeps the tobacco in such excellent condition.

You pay for quality when you buy P. A.

PRINCE ALBERT has real value that premiums or coupons can't produce—*quality!* Premiums or coupons have never been offered with Prince Albert because we know smokers prefer quality! Neither national nor state restrictions on the use of premiums or coupons can in any way affect the sale of Prince Albert! Men get what they pay for when they buy the national joy smoke—quality!

P. A. comes to you with a *real reason* for all the goodness and satisfaction it offers! It is made by a patented process that cuts out *bite and parch!* You smoke your fill without a comeback.

Flash-it-hot-off-the-reel, Prince Albert will let you cut loose on that old jimmy pipe or a makin's cigarette like a hungry fox after a chicken! And you can beat it up and down the path-of-smoke-pleasure so hard, so often, with so much enjoyment you'll feel sorry for pipesters and rollers who haven't yet nailed a pew on the P. A. bandwagon!

Quick action introduction to Prince Albert isn't any harder than just to walk into the nearest place that sells tobacco and ask for "a supply of P. A." You part company with a little change, to be sure, but it's the cheerfullest investment you ever made! For dividends-of-delight, Prince Albert backs clipping coupons square off the map!

PRINCE ALBERT *the national joy smoke*

R. J. Reynolds Tobacco Co., Winston-Salem, N. C. Copyright 1916 by R. J. Reynolds Tobacco Co.

WERE MOST ROYALLY ENTERTAINED HERE

The members of the George Washington Society of Christ Episcopal church were guests of the chapter at Portsmouth, N. H., Monday evening, and, judging from the reports of members they had one of the big times of their lives. They were royally entertained by the Portsmouth people who proved that they cannot be excelled in arranging an enjoyable and pleasant evening.

The members of the Biddeford society made the trip in Hammond's auto bus and one touring car, leaving the parish house on Couth street at 5 o'clock Monday afternoon. The long ride both going and returning home was greatly enjoyed.

On arriving in Portsmouth the Biddeford people found the members of the Portsmouth chapter waiting them with open arms and a cordial invitation was extended to the visitors to make themselves at home, which invitation was accepted.

In the evening the Biddeford men attended evensong at St Johns church where an instructive and interesting sermon was delivered by Rev. Geo. B. Wood, pastor of Christ church of this city. It was a powerful sermon and the remarks of the clergymen were closely followed by the members of the congregation.

After the services the Biddeford men were invited to the banquet hall in the upper hall where a delicious supper was served. There was an abundance of good things, while the service was the best and it was the fault of the individual if he did not get his fill of the good things.

Following the supper an informal program was carried out, which included remarks by a number present, including Biddeford and Portsmouth members of the chapters. There was vocal and instrumental music and a social hour was passed until 11.30 o'clock, when the Biddeford guests reluctantly bade adieu to their Portland confreres after expressing their most sincere thanks for the excellent manner in which they had been entertained, and expressing the wish that they might return the compliment to the Portsmouth members in Biddeford.

The start from Portsmouth was made at 11.30 o'clock and the party arrived in this city at 2.15 this morning.

Those who made up the party from this city were: Rev. George B. Wood, George W. Burchell, Chris Prescott, Arthur L. Sellars, W. Stelfox, J Bradbury, James Carr, Arthur Carr, John Carr, George Butler, James Butler, Mr. Hartley, J. Flood, A. Willocks, John Whitehurst, Charles Hodge, Alfred Critchley, E. Watson, Will Hanson, Harry Horsfield, Ben. Roberts, John Armstrong, P. Pombrainl.—Biddeford Journal.

The baseball game at the playground this afternoon between Dover and Portsmouth high schools should attract a good gathering of fans.

ELIMINATE THAT QUESTION!

The question that worries every woman—the best and cheapest way to get her washing done. We can solve it for you. Simply call 373, our team will call and your washing will be returned to you sweet, clean and thoroughly sterilized. Good service and best quality work.

NEW METHOD LAUNDRY

Water Street.

7-20-4

R. G. SULLIVAN

Factory output four month to May 1, upwards of fourteen millions. Increase of over two millions in four months. Largest selling brand of 10c Cigars in the world.

FACTORY
MANCHESTER, N. H.

BAY STATE LINE — VIA RAIL & BOAT — NEW YORK $2.55

Staterooms, $1.00, $1.50, $2.00.
Steel Steamships
GEORGIA and TENNESSEE
Daily including Sunday, between Providence and Pier 19, East River, N. Y. Improved Service—Tel. Main 1742. City Ticket Office, 214 Washington St., Boston.

F. S. TOWLE, M. D.
Physician and Surgeon
350 State St., Portsmouth
OFFICE HOURS:
From 9 a. m.; 1 to 4 p. m.; 5 to 8 p. m.

A STRANGE THING

It is, that more people do not realize the true economy of having footwear mended by experts. Why suffer needlessly with stiff new shoes that hurt when you can have your comfortable old ones made to look like new and to give you good service for a long time, if you bring them to us for work in shoe repairing?

Give our careful work in this line a fair trial. We get all orders out promptly.

FULIS BROTHERS
157 Congress Street.

FLAGS
Flag Poles
Flag Pole Brackets

W. S. JACKSON,

111 Market St.

SMOKE
S. G. LONDRES 10c CIGAR

Has No Equal.
S. GRYZMISH, Manufacturer
Boston, Mass.

Many illnesses of women are directly or indirectly caused by the extremely laborious work of washing. Why risk your health, then, in doing the work when we can do it better for but 65c the week's wash? This plant doesn't mix washes and our modern equipment does the washing with surprising thoroughness and gentleness. Call 452W and try us.

Home Washing Co.,

LIZZIE M. GROVER, Prop.
315 Maplewood Ave.

HERE'S TO YOU!

We take pleasure in announcing to our customers and the public that we sell Sparkling Wine. It is delicious in flavor, unsurpassed in brilliancy of high sparkle and excellent bouquet. No elaborate dinner is complete without it. Sold in pint and quart bottles and in case lots. Other wines and liquors are here in variety too.

JOSEPH SACCO,

302 Market St.

TO LET.

Three nice, large offices, well lighted and heated, Herald and Chronicle building. Enquire at this office.

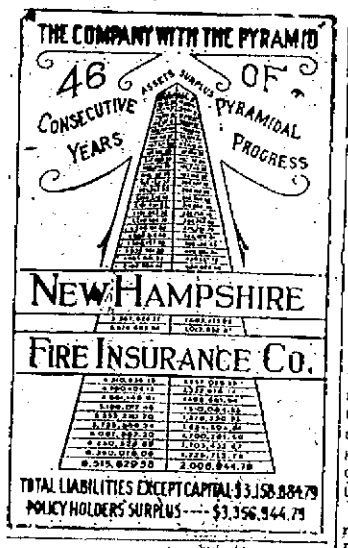

ACCURACY EXPERIENCE CARE

Proper Welding is the work of experienced experts using the best equipment and having adequate facilities for handling the work—and proper welding is the only kind that fuses the broken parts into a stronger, durable whole. Articles must be pre-heated with the most expert skill to expand the metal, the welding force must be handled with skilled knowledge, and the finest materials used, if you are to have A-1 work. Our work is guaranteed—it is the work of experts. Moderate charges.

HORSE SHOEING AND JOBBING.

G. A. TRAFTON,
200 Market St., Portsmouth.

Are you contemplating the purchase of a monument or tablet? We have the only plant in this section equipped for the manufacture of granite; and we are constantly adding new designs to our stock of

GRANITE AND MARBLE MONUMENTS.

Call and See Them.

FRED C. SMALLEY,
CORNER STATE AND WATER STS.
Also Dover, N. H., opp. City Hall.

AUTOMOBILE OWNERS

Your best interest will be served by placing your insurance with

C. E. TRAFTON
General Agent
N. H. Bank Bldg.

Telephone 598 for FINEST COLLAR WORK in New England. We have the "Last Word" in collar machinery and Guarantee to "Make Good." CENTRAL STEAM LAUNDRY Pleasant Street.

TELEPHONE 1041W FOR **High Grade Anthracite Coal**
The People's Coal Co
60 Elwyn Avenue
Tel. 1041W. W. E. HIGGINS, Mgr.
Orders received at Carll & Co.'s office will be given prompt attention.

GREAT DRIVE BY RUSSIANS BEGUN AGAINST AUSTRIANS

London, June 6.—The great drive of the Czar against the Austrian lines along the 250-mile front from Pruth to Kolki is believed under way. The Czar's plan is designed, it is believed, to hit the Austrian forces with equal vigor all along the line.

The attack has been in preliminary preparation all through the winter months in the gathering of great quantities of munitions and in actual preparation in the last several days by general offensives. These are announced by the Russians and admitted by the Austrians.

In the several infantry rushes already made in the Tarnopol region the Russians have taken many prisoners and some Austrian supplies.

Two German Attacks Before Verdun Repulsed.

Paris, June 6.—Two attacks by the Germans on the French lines between Fort Vaux and Damloup on the Verdun front were repulsed by the French last night, according to an official statement issued by the war office today. The heavy bombardment of Fort Vaux continues, with intermittent cannonading on the west front.

Italians Admit Loss of Gengio Territory.

Rome, June 6.—The loss of territory around Gengio in the violent Austrian offensive of June 3 is admitted by the Italian war office in an official statement. At all other points along the line the attacks were repulsed.

The Austrian official statement on the fighting June 3 claimed large territorial gains in Gengio and claimed capture of more than 5000 prisoners.

The Hague Reports Demand for Reinstating von Tirpitz.

London, June 6.—Dispatches from The Hague to London say that since the Skager Rak sea fight there has been a growing demand for the restoration of Admiral von Tirpitz as head of the German sea forces. The dispatches say that the German Conservative and National Liberal parties are making a concerted action in this direction, not being satisfied with the result of the sea fight.

Admiral von Tirpitz who has been generally credited with planning and pushing to merciless execution the German submarine campaign of frightfulness, resigned when the German-American submarine controversy grew hottest, shortly before President Wilson's threat of severance of diplomatic relations. Ill health was given as the reason. The resignation was held in many quarters as a bow to the United States on submarine warfare.

Says French Suffered Heavily in Futile Assaults.

Berlin, via London, June 6.—French troops on the right bank of the river Meuse in the Verdun section last night made four determine defforts to eject the Germans from position on Fumin ridge, says the official statement issued today at German army headquarters. All the attempts were repulsed by the East Prussian regiments with especially heavy losses, the statement adds, to the attackers.

The text of the statement says:

"Western theatre: On the eastern bank of the Meuse after renewed and very heavy artillery preparation the positions of our brave east Prussians on Fumin ridge were four times attacked during the night without the slightest success. The enemy suffered especially heavy losses under our combined artillery curtained machine gun and infantry fire. Otherwise the situation is unchanged.

"Eastern and Balkan theatres: There is nothing to report."

Petrograd, via London, June 6.—It is estimated that the Russians in their new offensive campaign on the southwestern battle front are opposed by forces numbering between 600,000 and 650,000. The line, between the Pripet marshes and the Roumanian border is more than 250 miles in length.

Denies Loss of Acasta

London, June 6.—The British destroyer Acasta, which the Germans claimed to have sunk, has arrived at another destroyer. The shell which put her out of action, after she had been in the thick of the fight for forty minutes, exploded in the engine room, killing five men. "After that, we were helpless," said one of her crew, "and with shells falling all around us we expected soon to be sent to the bottom. But luckily none struck us."

The Admiralty in a communication referring to aspersions cast by some newspapers upon the professional conduct of the higher command officers in the Jutland battle, says:

"It cannot be too clearly stated that, as no definite report from the commander-in-chief has been published or even read, any attempt to criticize the direction of the operations must be wholly conjectural and that such aspersions inflict grave injustice upon able and gallant officers, to whose care is confided the command of His Majesty's squadrons and ships."

Paris, June 6.—Two attacks by the Germans on the French lines between Fort Vaux and Damloup on the Verdun front were repulsed by the French last night, according to an official statement issued by the war office today. The heavy bombardment of Fort Vaux continues with intermittent cannonading on the west front.

The text of the statement follows:

"On the right bank of the river Meuse two German attacks last night against our positions between Vaux and Damloup resulted in complete failure.

"No change has been recorded in the situation at Fort Vaux, which the enemy is bombarding with violence.

"There has been continued intermittent cannonading on the remainder of the front."

The official communication issued by the war office last night reads:

"On the front north of Verdun bad weather sindered the operations. There was no infantry action during the course of the day.

"The bombardment continued with considerable intensity in the region of Vaux and Damloup and on the Vaux front, where the situation is unchanged.

"On the left bank of the Meuse there was an intermittent artillery duel in the Avocourt section. The day was calm on the rest of the front."

Heed the Warning If You Have a Cough!

The deep-seated cough that does not yield to ordinary treatment may lead to distressing pulmonary troubles. Or it may bring on a chronic bronchial affection. Many persons now incapacitated might have avoided such disastrous results by timely care and efficient medical treatment.

Among the latter Eckman's Alterative has an enviable record. It is a lime-bearing preparation which is easily assimilated in most instances. When used in connection with nourishing food and proper living, it has given widespread relief.

Its freedom from poisonous or habit-forming drugs of any nature whatsoever renders it safe to try. And its content of calcium gives it tonic value.

At your druggist's.
Eckman Laboratory, Philadelphia.
Sold by Benjamin Green, Druggist, Portsmouth, N. H.

SUGDEN BROS.

WINDOWS AND DOORS
KILN DRIED FLOORING

LIME
CEMENT
LUMBER

3 GREEN STREET

Do You Throw Your Money Away?

If you do not, save it by bringing your old clothes to us to be renewed and repaired. We can many times give you an extra year's wear out of a suit you consider hopeless. Our cleaning department is as near perfection as scientific knowledge and modern equipment can make it. In our dyeing department we make a specialty of turning out work at two days' notice.

SUSSMAN'S DYE HOUSE
129 Penhallow St. Tel. 103.

A. Thurston Parker
SUCCESSOR TO
OLIVER W. HAM
122 Market St.
Funeral Director and Licensed Embalmer.
Phone at Office and Residence.
Lady Assistant provided when required.

A GAS KITCHEN Isn't a Necessity

It's just an economy and comfort to any woman.

You can live without one just as you can without a bathroom, but you live a lot better with one.

We know that once you have a gas kitchen installed in your home that no inducement could make you return to coal.

PORTSMOUTH GAS CO.,
ALWAYS AT YOUR SERVICE.

BOMBARDED CUSTOMERS

Haverhill, June 6.—Becoming insane suddenly Tuesday evening, Noel Charat rushed into a fruit store at Emerson and Walnut streets and attacked patrons and attendants. He swung his arms wildly, shouted in angry tones and drove a dozen or more persons to the rear of the establishment. Then he picked up oranges, apples and similar fruits and bombarded them.

Patrolman Howard A. Shute, one of the biggest men in the department rushed into the store and seized Charat. The latter gave the patrolman a hard battle but was finally subdued. He was taken to the station and examined by two physicians, who will make a report to the police court tomorrow morning.

Charat is forty years old. He came from Manchester, N. H., two weeks ago and after obtaining employment in a shoe shop went to lodge on Emerson street.

NAVAL NOTES

Vessel Movements

The Baltimore, Dubuque, Lebanon, Ontaria and Sonoma at Plymouth.

The Bushnell, L-1, L-3, and L-4 at Block Island.

The Cassin at Boston.

The Culgoa, Hector, Prairie and Solace at Monte Christi.

The Lamson at Guantanamo.

The McCall and Melville at Portland, Me.

The Tucker at Buzzard's Bay.

The Worden at Newport.

The Celtic has sailed from Boston for New York.

The Ericsson and Winslow from Rockland, Me., for Bar Harbor.

The Hancock from Vera Cruz for New Orleans.

The Missouri, Ohio and Wisconsin, from Annapolis for Culebra.

The Patapsco and Patuxent from Norfolk for New York.

The Standish from Annapolis for Cove Point.

The Uncas from Norfolk for Annapolis.

Naval Orders

Lieut. C. B. Mayo, aide on staff, commander torpedo flotilla, Atlantic fleet, to the Georgia as gunnery officer.

Lieut. W. B. Decker, the Salem, to receiving ship at Boston.

Lieut. B. B. Howard, the Washington the Kansas, June 17.

Ensign M. Griffin, the Montana to the New York.

Ensign T. L. Shannon, the San Francisco to connection fitting out the Pennsylvania and duty on board when commissioned.

Boatswain W. G. Carpenter, to naval training station, Great Lakes.

Gunner R. H. Cheney, the Philadelphia yard to home.

Gunner F. Helms, receiving ship at Boston, July 1 to the Montana, July 15.

Gunner W. T. Baxter, the North Dakota to the Montana.

Gunner A. C. Martin, the Washington to the Montana.

MILLS—SMART

WEDDING OF PORTSMOUTH COUPLE SOLEMNIZED YESTERDAY AFTERNOON.

Miss Bertha Smart, daughter of Mr. and Mrs. Charles A. Smart of Marcy street, became the bride of Mr. Winslow E. Mills, also of this city, Tuesday afternoon, the ceremony being performed by Rev. Percy W. Caswell, pastor of the Court street Christian church.

Mr. and Mrs. Mills will make their home in this city, Mr. Mills being employed as a locomotive engineer at the Portsmouth navy yard.

TOURNAMENT ON THE GREEN TABLES STARTS AT ELKS

SERIES OF GAMES OF POOL AND BILLIARDS WILL RUN SEVERAL EVENINGS—DR. CARTY AND "JACK" WASHBURN FIRST POINT WINNERS

The pool and billiards tournaments for members of the Portsmouth Lodge of Elks opened at the Home on Tuesday evening; one close match in each game being run off. The series will take several evenings to complete and the interest among the members, especially the "sharks" is running high.

A close match on the billiard table was played with Dr. J. D. Carty winning over Heinie Cragen by a score of 100 to 99. The match was refereed by Charles Thompson, George Shannon officiating as scorer.

In the pool match Jackson M. Washburn defeated Johnnie Mitchell, winning 100 to 95; the game running even until the last ball was scored. Charles Amhoff, referee; William P. Robinson scorer.

CLAIM 1,200,000 TURKS ON CAUCASUS FRONT.

Constantinople, June 6.—The comparative quiet on the battle fronts in Asia Minor reports that a complete reorganization of the Turkish forces has taken place and that all lines have been strengthened.

Three new army corps have been sent to the Caucasus and the general staff has taken extensive measures to protect Bagdad against a Russian drive from the north and northeast. Among the Turkish forces on this front are several German and Austro Hungarian artillery regiments.

On the front in Armenia the Turks are about to begin an offensive of large dimensions and it is expected that the Russian, whose progress has been stopped, will soon be driven behind Erzerum again.

The "Tanin," one of the organs of the government, claims that Turkey now has 1,200,000 men on the Caucasus front.

Why not give your boy and girl an opportunity to make their *home study easy* and *effective?* Give them the same chances to win promotion and success as the lad having the advantage of

WEBSTER'S NEW INTERNATIONAL

Dictionary in his home. This new creation answers with final authority all kinds of puzzling questions in history, geography, biography, spelling, pronunciation, sports, arts, and sciences.

400,000 Vocabulary Terms. 2700 Pages. Over 6000 Illustrations. Colored Plates. The only dictionary with the Divided Page. The type matter is equivalent to that of a 15-volume encyclopedia. More Scholarly, Accurate, Convenient, and Authoritative than any other English Dictionary.

REGULAR AND INDIA-PAPER EDITIONS.

WRITE for specimen pages, illustrations, etc. FREE, a set of Pocket Maps if you name this paper.

G. & C. MERRIAM CO., SPRINGFIELD, MASS.

Automobile Insurance
Collision and Fire
Best Form of Policy Issued
John Sise & Co.
3 Market Square
Portsmouth, N. H.

PORTSMOUTH MACARONI MFG. CO

Manufacturers of all kinds of Macaroni and Spaghetti. We use only the best of hard wheat.

Hotel and restaurant trade a specialty.

Mail orders solicited in any quantity. Delivered.

63 Russell St.
PORTSMOUTH, N. H.

CLASSIFIED ADVERTISEMENTS

You Get RESULTS From Them

Just Phone **37** | 3 Lines 1 Week **40c**

ENT ONE TODAY AND YOU WILL BE CONVINCED.

HELP WANTED

Women wanted full time salary $15 selling guaranteed hosiery to wearer; 25c an hour spare time. Permanent; experience unnecessary. International Box 122, Norristown, Pa. oh 8wa15

WANTED

VAMPERS

WANTED—On 2-needle cylinder vampers, steam slayer and presser. We will teach a few inexperienced girls and pay while learning. WIDDER SHOE CO., Portsmouth, N. H. h jn1, 1w

WANTED—A young lady, good education and personality, for local child welfare work in Portsmouth. Salary to start $1.50 per day. References necessary. Address D, Herald Office. hc jn7, 1t

WANTED—Child, 10 or 12 years of age, for Eva in Uncle Tom's Cabin. C. H. Wentworth, 57 Water street, Portsmouth, N. H. h h lc, jn7, 4t

WANTED—We have several local positions open; salesmen for shrubs, vines, roses, fruit trees, etc. Weekly commission. No collecting. Brown Brothers Company, Rochester, N. Y. hc jn2, 2w

WANTED—Second hand furniture; feather beds, antique furniture. George A. Kemp, Furniture Exchange, Penhallow street. Tel. 728M. hc m11, tf

FURNITURE MOVING—Both local and long distance, with heavy auto truck and handlers of long experience. Prices moderate. The Portsmouth Furniture Co., cor. Deer and Vaughan streets, near B. & M. depot. hc jn18, tf

TO LET

TO LET—Tenement of 7 rooms at 200 Row street. Aply 128 Islington street. hc jn5, 1w

TO LET—Furnished tenement of five rooms for light housekeeping, in good location. For particulars inquire Mrs. F. W. Remick, Locke's Cove, Kittery, Me. Tel. 1129-W. ch, 1w, jf.

TO LET—Furnished tenement of 5 rooms for light housekeeping in good location. For particulars inquire of Mrs. F. W. Remick, Lock's Cove, Kittery, Me. Tel. 1129-W. ch 1w jf

TO LET—Two furnished rooms for light housekeeping, with improvements. B. F. Gardner, 103 High st. hc jn2, tf

TO LET—For season, a 4 room furnished, electric lighted cottage on river bank, overlooking a 4-mile view of river. Store, depot and hotel within 3 minutes walk. Tel. Dover 254-14. ch tf June 2

TO LET—One furnished tenement, 42 Cabot street. Apply H. L. Wood, 32 Cabot street. hc m23, tf

TO LET—A basement on Ceres St., suitable for carpenter, painter or storage purposes; inquire at W. E. Paul's, or tel. 885M. hc m22, tf

TO LET—Tenement of 6 rooms. Apply at this office. hc a16, tf

TO LET—Three nice, large offices, well lighted and heated, Herald and Chronicle building. Enquire at this office. hc n6, tf

TO LET—Tenement of three rooms, $3.00. Apply at this office. hc m13, tf

TO LET—Tenement of six rooms; rent $10.50. Apply at this office. hc tf

TWO FINE OFFICES for rent in best location in city. Apply to C. Dwight Hanscom, 9 Congress st. h a29tf

FOR SALE

FOR SALE—Practically new gas stove, and dining room set. Apply at 92 Brewster street. hc jn7, 1w

BECAUSE OF FINANCIAL REVERSES I am obliged to sacrifice my new $350 upright grand piano; will sell it for cash, or part cash and balance on monthly payments; the first reasonable offer takes it. Address W. T., this office. hc m29, 2w

FOR SALE—Dry wood at Cook Farm, Kittery Jct., Me. Lowest prices, prompt delivery. Tel. 952W. hc j15, tf

25 ACRE FARM FOR SALE

Situated in Effingham, N. H., in the White Mountain region, near Ossipee Lake. Nearly new house with 9-foot piazza running whole length, good barn, lots of apples and small fruits. Good boating, bathing, fishing and hunting. A fine summer, or all the year round home. Low price. Terms if desired. Address E. L. Hopkins, owner, Portsmouth, N. H.

FOR SALE—Antique stair cases, panels, mantels, etc. Apply to S. Tawbee, 129 Vaughan street. hc m12, tf

FOR SALE—Single two-story house with modern improvements; 75 feet frontage; situate on 69 Willard avenue, Portsmouth, N. H. Telephone or write Geo. D. Boulter, Coal Office, Kittery, Me. hc m28, tf

FOR SALE

FOR SALE—18-acre farm, cuts 12 tons hay, with 200 young fruit trees (small fruit). Address R. M. Brown, Bartlett Road, Kittery Point, Me. hc m2, tf.

TIME TABLE

EFFECTIVE JUNE 1, 1916.
(Subject to Change Without Notice)

Portsmouth Ferry Leaves Connecting With Cars

FOR ELIOT, DOVER and SOUTH BERWICK—6.55, 7.55 a. m., and every hour until 9.55 p. m. Then *10.55 p. m. Sundays—First trip 7.55 a. m.

*Runs to Kennards Corner regularly and to Rosemary when there are passengers.

FOR KITTERY and KITTERY POINT—6.25, 6.55 a. m. and every half hour until 10.55 p. m. Sundays—First trip 7.55 a. m.

FOR YORK VILLAGE, YORK HARBOR, YORK BEACH, OGUNQUIT, WELLS, KENNEBUNK, TOWN HOUSE, KENNEBUNKPORT, CAPE PORPOISE, BIDDEFORD, SANFORD and SPRINGVALE, via P. K. & Y. Division—7.55, 9.55, 11.55 a. m., 1.55, 3.55, and *5.55 p. m. Sundays—First trip, 9.55 a. m.

*Runs to Ogunquit only.

FOR YORK VILLAGE, YORK HARBOR, YORK BEACH, OGUNQUIT, WELLS, KENNEBUNK, TOWN HOUSE, KENNEBUNKPORT, CAPE PORPOISE, BIDDEFORD, SANFORD and SPRINGVALE, via Rosemary—6.55, 8.55, 10.55 a. m., 12.55, 2.55, 4.55, *6.55, **7.55 and ***8.55 p. m. Sundays—First trip, 7.55 a. m.

*Runs to Biddeford only.
**Runs to York Beach only.
***Runs to Ogunquit only.

ATLANTIC SHORE RAILWAY.

U. S. NAVY YARD FERRY TIME TABLE

In Effect Feb. 28, 1916.

WEEK DAYS.

Leave Navy Yard for Portsmouth—7.00, 8.35, 9.15, 10.00, 10.30, 11.15, 11.40, a. m.; 12.45, 1.05, 1.35, 2.15, 2.45, 3.20, 4.10, 4.40*, 5.00, 5.30, 6.00, 6.20, 6.55, 7.20, 7.50, 8.20, 9.50, 10.20, 10.50, 11.20 p. m.

Leave Portsmouth for Navy Yard—8.10, 8.45*, 9.25, 10.15, 11.00, 11.30 a. m.; 12.15, 12.55, 1.20, 1.55, 2.30, 3.00, 3.40, 4.20, 4.45, 5.15, 5.45, 6.10, 6.40, 7.10, 7.35, 8.10, 9.35, 10.05, 10.35, 11.10, 11.35 p. m.

Note—Enlisted men of the Navy and Marine Corps attached to this Naval Station are authorized to use the Navy Yard Ferry for all trips except those marked *.

SUNDAYS AND HOLIDAYS.

Leave Navy Yard—9.10, 10.00, 10.10, 11.30 a. m.; 12.15, 12.45, 1.45, 2.45, 3.45, 4.45, 5.20, 5.45, 6.20 p. m.

Leave Portsmouth—9.30, 10.07, 11.00, 12.05 a. m.; 12.35, 1.10, 2.10, 3.10 4.10, 5.10, 5.35, 6.10, 6.40 p. m.

HOLIDAYS.

Leave Navy Yard—6.55, 7.20, 7.50, 8.20, 9.50, 10.20, 10.50, 11.20 p. m.

Leave Portsmouth—7.10, 7.35, 8.10, 9.35, 10.05, 10.35, 11.10, 11.35 p. m.

Additional Trips to Weed Day Schedule for Saturdays.

From June 15 to Sept. 15.

Leave Navy Yard—7.35 instead of 7.50 a. m.; 5.00 a. m.; 12.10* p. m.

Leave Portsmouth—7.45*, 12.00 a. m.; 12.20 instead of 12.10 p. m.

H. W. NICKERSON
Undertaker and Licensed Embalmer
OFFICE, 5 DANIEL ST.
Residence, 45 Islington St.
Portsmouth, N. H.
Telephone at Office and Residence.

DECORATIONS
FURNISHED FOR ALL OCCASIONS
FOR WEDDINGS AND FUNERALS
R. CAPSTICK
ROGERS STREET

Highest Price
PAID FOR
WOOL
of all kinds including Goat's Wool.
Joseph Noone Sons Co.,
Albert W. Noone, Prop.,
PETERBOROUGH, N. H.

Gloversville Full Value

SILK GLOVES

ARE SOLD BY THE

D. F. BORTHWICK STORE

LOCAL DASHES

Tag Day is to be held at Exeter on Saturday.

Fish of all kinds at Clark's Branch. Tel. 123.

The railroad freight clerks are still on the jog.

Part of the White Way lights were turned on Tuesday.

Storer Post, No. 1, G. A. R., meets this Wednesday evening.

There is an epidemic of summer colds at the present time.

Concord is to have a preparedness parade on Flag Day, June 14.

Upholstering; hair mattresses renovated. Margeson Bros. Tel. 570.

Plenty of activity among the owners of the Portsmouth Yacht club fleet.

Four recruits from Fort Slocum, N. Y., arrived on Wednesday for Fort Constitution.

Some alterations in the building plans for the X-ray room at the hospital have been made.

Lobsters and fish of all kinds caught by our own boats, fresh every day. E. Jameson & Sons. Tel. 245.

At the meeting of Damon Lodge, No. 9, Knights of Pythias held on Tuesday evening the rank of Page was conferred on two candidates.

On Sunday morning the Portsmouth Fire Department and the members of the Franklin Pierce Veteran Firemen's Association will hold their Memorial services at the Court street Christian church.

Summer cottages are very much in demand in this section and those in a position to know say that all that is needed to make the season one of the best for years, is some real summer weather.

The baggage handlers at the Boston & Maine railroad station got a real taste of the summer business on Wednesday morning, owing to the numerous arrivals of summer guests for York Harbor.

Cadillac Autos—Fully equipped, filled with gasoline and oil, delivered, $2125. Chevrolet autos—fully equipped, delivered, full of gasoline and oil, $790 and $590. Charles E. Woods, agent, 51-60 Bow Street.

Thirty-two strike breakers were passengers on the train which arrived here at 10.15 from Boston. The destination of the men was Rochester, where they are to take the places of the section men who recently went out.

The new ornamental lights, part of the White Way, along the east side of Pleasant and Bow streets, made a pretty fine appearance last evening and give promise of satisfactory results when the system is completely installed.

MISS GEORGINE MOSES' DANCING CARNIVAL

Freeman's hall, Friday evening, June 9, 1916. Exhibition of artistic dancing, 7.30 to 10.30. Whitman's Fest Orchestra of Haverhill, Mass. Floor ticket, 50c; gallery, 35c. Tickets may be obtained from pupils or at the door.

SPECIAL POLICE AT DEPOT

Harry Quinn, baggagemaster at the Boston and Maine depot was appointed a special police officer on Tuesday without pay.

MEMORIAL SERVICES.

Damon Lodge, K. of P., and Auxiliary to Listen to Address at Christ Church.

Damon Lodge, No. 9, Knights of Pythias, at its meeting held on Tuesday evening accepted an invitation from Rev. Charles C. V. Brine, rector of Christ church to attend services at that church on Sunday morning, June 18, on the observance of Pythian Memorial Sunday. An invitation has been extended to Lucullus Company, U. R. K. P., to act as escort on this occasion and Crystal Temple, Pythian Sisters will also be invited to participate in the services.

WILL ASSIST IN FLAG DAY EXERCISES

Officers of the army and navy, G. A. R. and other patriotic organizations have been invited to assist at the Flag Day exercises to be held by the Portsmouth Lodge of Elks on the evening of June 14.

Have The Morning Chronicle delivered at your home every morning.

OLYMPIA THEATRE

High Class Features!

Presents a bill of variety and merit for

Wednesday and Thursday

PARAMOUNT PROGRAM

Famous Players Production.

Daniel Frohman presents the irresistible Marguerite Clark in an exquisite picturization of

HELENE OF THE NORTH

In six parts. As Helene in this tender romantic play, Marguerite Clark succeeds in creating a characterization of rare and fascinating appeal.

William Fox presents Vivian Martin in Israel Zangwill's masterpiece,

MERELY MARY ANN

Five reels. A splendid Fox production.

ALSO TWO GOOD COMEDIES!

BEVERLY BAYNE IN

A GIRL IN A THOUSAND

One reel.

Coming, Friday and Saturday—Triangle presents Jane Grey in "The Waif," 5 reels; "Graft," last episode, don't miss it; Fatty Arbuckle in "His Wife's Mistake," Keystone comedy in two reels.

COMMENCING

This Friday and Saturday

Pathe Presents

Pearl White in

"The Iron Claw"

Greatest of all serials, with all star cast, including Sheldon Lewis and Creighton Hale.

Be sure and see the first installment

WEDDED FIFTY YEARS AGO

Mr. and Mrs. Charles L. Hoyt Quietly Observe Their Golden Wedding.

Mr. and Mrs. Charles L. Hoyt of McDonough street on Wednesday quietly observed the 50th anniversary of their marriage. The observance took the nature of a family gathering and their children and grandchildren were present to assist them on this notable occasion.

Mr. Hoyt was born in this city Jan. 8, 1845, the son of Paul G. and Caroline F. Hoyt and is one of the few veterans of the Civil war, who also enjoys the distinction of being the son of a veteran.

On July 21, 1862, he enlisted in Co. G., 10th New Hampshire Regiment, commanded by Col. Michael T. Donahue, and participated in the numerous engagements of the regiment, which was known as the "Fighting Tenth." He was wounded in the head at the battle of Cold Harbor. Mr Hoyt has as a memo of his service the cap he wore at the time he was shot. He was discharged from the service on June 10, 1865.

On June 7, 1866, he married Miss Kate F. Harvey, the ceremony being performed by Rev. Henry F. Lane, pastor of the Middle Street Baptist church. They have two children, Mrs. John Williams and Mrs. Howard Berry.

Mr. Hoyt is a past commander of Storer Post, G. A. R., and has been adjutant of the post for ten years. He is a past noble grand of Osgood Lodge I. O. O. F., and a member of Massasoit Tribe, I. O. R. M.

Since the war Mr. Hoyt has made his home in this city and for the past thirty-eight years has resided in the same house.

JUNE WEDDING.

P. J. Hickey and Miss Anna B. McEvoy United in Marriage This Morning.

A beautiful June wedding was solemnized at the Church of the Immaculate Conception at 9 o'clock this morning when Miss Anna Bernadette McEvoy became the bride of Peter Joseph Hickey. The ceremony was largely attended and was performed by Rev. D. Alex Sullivan, P. R., who also celebrated the nuptial mass.

The bride wore a handsome gown of white silk poplin, trimmed with lace entrain, veil caught with pearls. She carried a shower bouquet of orchids and lillies of the valley. She was attended by her cousin, Mary Estelle Johnson of Everett, Mass., who was dressed in pussy-willow taffeta, white lace over dress, with hat to match. The best man was James J. Hickey.

Immediately following the ceremony the wedding party with only the immediate family assembled at the home of the bride's parents, Mr. and Mrs. William McEvoy, 152 Court street where a wedding breakfast was served, consisting of lobster and chicken salad, cold turkey, cold ham, celery, olives, rolls, coffee and ice cream.

The home bore artistic decorations, the color scheme being green and white. The wedding gifts were decidedly numerous.

In the exchange of gifts the groom presented the bride with a pearl necklace and the bride's gift to the groom was a traveling case.

The bridesmaid received a gold bracelet from the bride and the best man was the recipient of a watch chain and charm from the groom.

They will pass their honeymoon at the White Mountains. The traveling dress of the bride was navy blue silk with hat to match.

On their return they will reside in a newly furnished residence at No. 142 Court street.

The groom has for several years filled the position of foreman of the packing room of the Gale Shoe Co., and the bride has been employed as bookkeeper for the firm of H. A. Clark & Co.

They both enjoy the warm friendship of a large number of friends who join in wishing them many happy days of wedded life.

Among those attending the wedding were relatives from New York, Boston, Somerville and Everett.

A NOTED VISITOR.

Ex-Mayor John F. Hurley, Resplendent in a Silk Tile, Visits Our City.

When the 6.20 o'clock train from Boston on Tuesday afternoon arrived in the local station there alighted a gentleman, wearing a shining silk hat, which was jauntily cocked on one side. There was no mistaking the personage if one had ever seen a newspaper cut of ex-Mayor John F. Hurley of Salem, Mass. The nature of his visit to this city was not learned, but during his stay he attracted considerable attention, even Tom Lockey, forgetting the ball score for a time to take a squint at the picturesque citizen from the Massachusetts city.

THE HERALD HEARS

That a young lady connected with one of the local institutions has been doing business with Dan Cupid and appears to have slipped one over on her friends and acquaintances.

That the grocery and provision clerks of Concord will enjoy a half holiday on every Wednesday afternoon in the future.

That the White Way looks good so far.

That the dumping of dead animals and rubbish in the South Pond will be checked.

That Portsmouth should continue to fight in the legislature for a normal school.

That the voters of York county should do all possible to elect Horace Mitchell to congress.

That if Portsmouth was only included in the district he would be sure of a handsome vote.

That the mystery at the navy yard over the shooting of a man as reported by a guard, is still as much of a mystery as ever.

That June appears to be good to the brides so far.

That ex-Police Officer Carlton is now employed in the public works department.

That the government estimates 75 working days to repair the San Francisco in dry dock.

That John C. Tobey, a prospective candidate for mayor will have something to say later to the voters.

That the voters will be called upon to elect two members of the board of public works in December.

That the selections for this important municipal position should be carefully made.

That too much politics should not be injected by the voters when they mark a ballot for the several candidates.

That the time for arranging a July 4 celebration is now, not on the eve of the great holiday.

That one of the wireless men at the navy yard is introducing a bride.

That the brown-tail moth is with us once more but not so numerous.

That a diploma to a high schoo student is not worth much if he cannot spell.

That the big show will be with us four weeks from today.

That besides Barnum & Bailey, 101 Ranch and other smaller circuses are booked in this state.

That one member of the city council says the whole fire alarm system should be ripped out and replaced by a new one.

That we could purchase a good part of a new system for what has already been spent on the old alarm.

The street department has got its asphalt kettles on Church street, preparatory to doing some patching on Congress and Pleasant streets.

IS AWARDED THREE THOUSAND

Former Portsmouth Man Brought Suit for Injuries in Auto Accident.

Compton Jones, formerly connected with the local internal revenue office, now of Franklin, son of Internal Revenue Collector Seth W. Jones, was awarded a verdict of $3,000 against A. J. McDuff of Everett, Mass, by a jury in the U. S. court at Boston on Tuesday afternoon. Mr. Jones brought suit to recover damages for injuries received in an automobile accident on Deadman's Curve, near Haverhill, Mass., in 1914. Robert G. Murchie of Hollis and Murchie was counsel for Jones, and Walter I Badger of Boston represented MacDuff. The case was tried last week and arguments were made today by Mr. Murchie and Mr. Badger.

PASSENGER TRAIN KILLS TWO COWS

No. 35 Ran Into Herd at Spinney's Switch.

The east bound train, No. 35, leaving this city at 9.35 this forenoon ran into a herd of cows on the track east of Spinney's Switch. Two of them were killed and a third badly wounded.

NOTICE.

Regular meeting of Mercedes Aerie, 952, F. O. E., will be held tonight at 8 o'clock. All the members are requested to attend.

GEO. W. SNOW, President.
RAPHAEL PAOLA, Secretary.

WORK STARTED

Work on the remodeling of the Treadwell house on Summer and State streets has been started.

For Sale

6 ROOM HOUSE

Large Garage.

Owner out of town and wants to sell. See us about it.

PRICE $2100

BUTLER & MARSHALL,
5 Market Street

Colonial Theatre

HOMAN'S MUSICAL REVUE

18 - Girls and Comedians - 18

"TREE TOP INN"

Special—13th Episode or Picture Play "Strange Case of Mary Page"

OTHER FEATURES ALL NEW TODAY

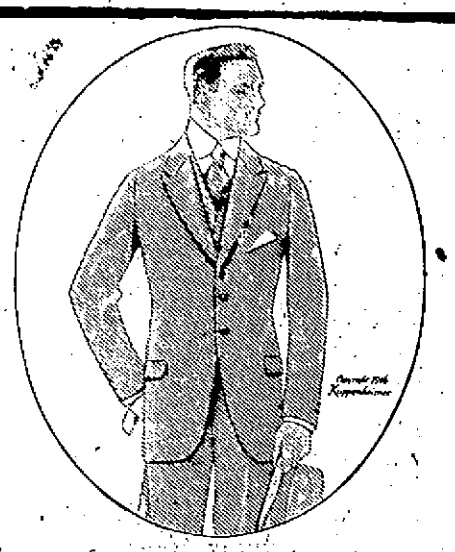

Here is one of our smartest and most popular coat models. It's one of the Kuppenheimer creations which is a positive guarantee that it is correct as to style, splendidly tailored and made from depenedable fabrics both for holding its color and for its wearing quality. We show this model as well as others of the same make in a big variety of patterns and colorings. Feature price—$20.00.

Henry Peyser & Son

Selling the Togs of the Period.

EQUIP YOUR BUNGALOW WITH THE ARIONOLA

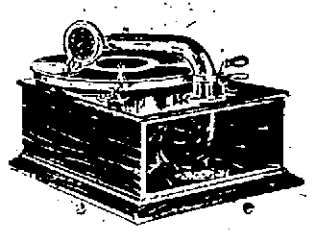

The finest Fifteen Dollar Phonograph in existence. You cannot imagine how good it is unless you hear it. Let us show you the Arionola.

It Plays All Records.

Unequalled for the Summer Cottage, Camp, Yacht or for Auto Outings.

Sold Only at

MONTGOMERY'S MUSIC STORE

21 Pleasant St., Opp. P. O.

BAY STATE LIQUID PAINT

is made to resist the climatic changes of New England.

The manufacturers of this brand use their brains and the best quality materials.

Any size package from half pints to barrels.

Pryor-Davis Co.

Distributors for Portsmouth

At the Old Hardware Store—36 Market St.

Telephone 509. Portsmouth, N. H.

WE ARE SELLING

BLUE SERGE

Of Guaranteed Quality at the Old Price

They will cost more later, as the price is advancing.

THE SUPPORT-U BELT FOR STOUT MEN.

WOOD THE TAILOR

VISIT BROWN'S NEW MARKET Tel. 194. Next Y.M.C.A. 155 CONGRESS STREET

MEAT FISH GROCERIES

Special: Home Cooked Meats. Fresh Cream. All Vegetables in Season.